OUR PHONE NUMBERS
Business Office—206
News Office—205
Always At Your Service

The Coshocton Tribune

THE WEATHER
OHIO—Fair tonight and Sunday. No important change in temperature.

FULL INTERNATIONAL NEWS SERVICE NEWS REPORT
AND TIMES-AGE
CIRCULATION BOOKS OPEN TO ALL

VOL. XIV, NO. 318. SATURDAY AFTERNOON, JULY 21, 1923. THREE CENTS

Women of Nation Claim Right to Compete With Men For Big Positions

Chairman of Government Workers Council Tells National Woman's Party in Convention Today That Men Have No Vested Rights to Higher Places in Government Service—Platform of Women Published

SENECA FALLS, N. Y., July 21—Women holding government positions no longer believe men have vested rights in the higher places in the government service declared Miss Laura Berrein, chairman of the Government Workers Council, at the business session today of the National Women's Party convention.

This is evidenced, Miss Berrein said, "By the response of women in all ranks of the service to a call for the organization of the Government Workers Council of the National Women's Party and by the adoption of a platform demanding:

"1—That all examinations in the civil service shall be open to women on equal terms with men; that a single register shall be kept of men and women from which appointments are made in the order of rating regardless of sex and that no new register shall be opened until the previous register is exhausted.

"2—That women shall no longer be excluded from executive, administrative and high salaried positions and that there shall be no discrimination against women in appointment, assignment, title, promotions, of salary.

"3—That there shall be a special board or committee in every subdivision of each department and independent organization on which women have equal representation with men to fix salaries and to pass on all re-organizations, appointments, assignments, ratings promotions, demotions, transfers and dismissals.

"4—That there shall be no discrimination against women because of marriage.

"Women are denied certain governmental positions because the right lies with a man to designate the sex of the person required," the speaker said.

"The women are unfairly denied these positions because the appointing officer can, under present conditions, designate sex in calling for the appointees.

"However, a greater injustice exists in the service. Most of the higher places are filled by promoting persons in the ranks who have worked their way up—persons originally appointed as clerks, stenographers and the like.

"Women receive their just share of appointments to the lower grades but they suffer the greatest injustice that is to be met with in that having passed the same tests as men, they are not permitted to take highter places by promotion."

Minnesota's New Senator Picturesque Character.

Above is shown a remarkable picture of Magnus Johnson, Farmer-Labor leader and dirt-farmer, who has been elected to the United States Senate from Minnesota. Mr. Johnson is regarded as the most picturesque figure in American politics today.

DAUGHERTY WILL TAKE DOUBLE ROLE IN MORSE TRIAL

Will Act As Prosecutor and Go On Stand for Defense

WASHINGTON, July 21 — The Morse conspiracy trial took on an added national significance when it was announced that Attorney General Harry M. Daugherty, would be summoned next week by the defense to tell what he knew of the war time transactions of Charles W. Morse and the relations of the Virginia Ship Building Corporation and the United States Shipping Board.

Defense attorneys have not reout by the attorney general's testiout by the atorney general's testimony, but they have a subpoena issued for him and mailed to the United States marshal at Columbus, Ohio for service.

A complicated and paradoxical situation will arise when the attorney general will be placed in the role as prosecutor in the Morse cases as head of the department of justice, and aiding in their defense as an ordinary witness.

FIVE COACHES OF TRAIN DERAILED

DENVER, July 21- A hundred passengers were only slightly shaken, but three railroad employes were injured near here early today when a Union Pacific passenger train enroute from Chicago to Denver left the rails.

Five coaches were derailed. The injured were brot to Denver. Railway officials said they could not explain the wreck but stated the train, 20 minutes late, was running 50 mile an hour

P. O. SQUABBLE TO BE TAKEN TO PRES.

WESTERVILLE, O July 21 — President Harding may be called on to decide the Westerville postoffice tangle which resulted from charges preferred against several employes. Postmistress Mary E. Lee and four dismissal or transfer. The employes threatens to go direct to the president while the employes are preparing an appeal to the civil service commission.

ALL BUT FIVE IN FIVE SCORE SANE

SYRACUSE, N. Y., July 21—The tradition that "everybody is a little crazy" is the latest to be defeated by science, according to Dr. Thomas E. Bamford, Syracuse authority on psychiatry.

Ninety-five per cent of all human beings are absolutely sane, Dr. Bamford has declared. The remaining 5 per cent are those who have generated the popular belief of universal insantiy, he asserted.

"Nearly everybody is sane, notwithstanding the old saying to the contrary," Dr. Bamford said. "At least 95 per cent of the people of Syracuse are quite normal mentally.

"We have to have some sort of a standard of sanity, and it is a standard very easily arrived at. There is the greatest difference in the world between the brain of the normal man and the brain of the hydrocephalic imbecile, for example.

"Any psychiatric expert can detect certain fundamental discrepancies in the brain structure in an autopsy. For example the depth of the brain convolutions, the size of the cerebrum and cerebellum, would show incalculable differences between the brain of an imbecile and that of a deep thinking individual.

"Therefore," said Dr Bamford in conclusion, "I maintain that nearly everybody is sane. Fortunately, here the exception proves the rule."

For household use a new churn is rocked as a crank is turned while a transparent top allows its contents to be watched.

Cowboys Compete For Roosevelt Trophy

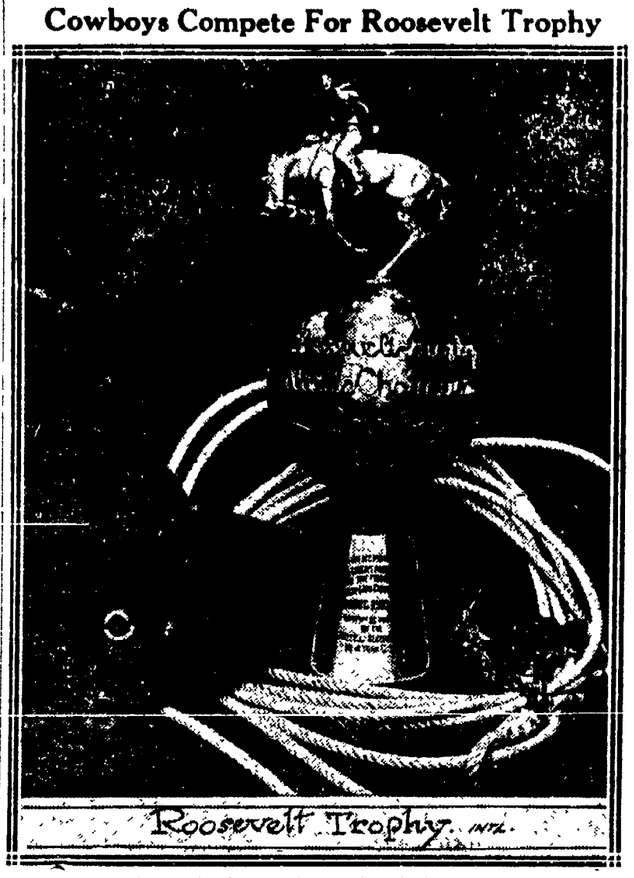

Above is shown the Roosevelt Trophy, designed by Eyre Powell, the sculptured equestrian figure being done by George T. Brewster. The trophy, which was made in Salt Lake City, will be competed for at the annual Cheyenne (Wyo.) Frontier Day and the famous Pendleton Roundup later in the summer. The champion All-Around Cowboy will receive the prize.

FACTORY PAYROLLS REACH NEW TOTALS; EMPLOYMENT GROWS

Textile, Automobile and Steel Plants Among Most Prosperous

WASHINGTON, July 21 — Payrolls of factories in the United States have reached record totals, the federal reserve board said today.

Large gains in the number of workmen employed were reported in 20 of the leading industries, including tobacco, petroleum refining steel, saw mills and types of building materials.

Heaviest increase in payrolls, the board said, occurred in textile industries, iron and steel industry, in car building and auto manufacturing.

Increases in size of the pay checks in the steel industry was due largely to recent advances in wages granted by the steel mills.

Substantial increases in employment are reported in tanneries, sugar refineries and car repairing plants. Decreases that were largely seasonal in character were reported in the clothing and food industries.

BURNING MEAT ON STOVE IS CAUSE OF ALARM TODAY

Burning meat on a stove in the apartment above the Wilcoxen jewelry store on south Sixth-st sent up such a smoke that passers-by thot the building was on fire, and turned in an alarm at 11:30 Saturday forenoon.

Smoke was still pouring from the building when the firemen arrived, but the meat had been removed from the store by spectators who broke thru two doors.

The occupants of the flat were not at home at the time.

WOMAN SEIZED

CLEVELAND, July 21 After telling how she had been kidnapped by four men in an automobile and held prisoner until she escaped at Albany, N. Y., Mrs Olga Pollo, 19 was on the way to her home at Chardon today. Mrs Pollo said the kidnapping occurred while she was walking on Euclid avenue last Saturday

SHOPS BY AIRPLANE

AKRON, July 21—Shopping in Akron by aeroplane was the experience of Lieut Arthur Johnson, McCook Field, Dayton. He came here to make a test hop of the Goodyear factory and landed at the Stow airport field. Johnson made the 170 miles from Dayton to Akron in 1 hour and 35 minutes.

Girl Unconscious For 24 Days But Likely Will Live

LIMA, July 21—Eleven-year-old Roberta Blodgett showed continued slight improvement this morning, in the twenty-fourth day she has been unconscious at a local hospital since being hit by an auto in front of her parents' home. It is the longest period in the history of the Allen-co Academy of Medicine that a patient has remained in such a coma. Roberta's skull is fractured. Complete revival from the coma is expected at any hour by attending physicians and surgeons, who are confident she will recover. Letters containing messages of hope and encouragement continue to be received by the score every day by hospital authorities and by the girl's parents, Mr. and Mrs. Z. N. Blodgett.

ANTI-KLAN LAW FAILS OF OBJECT

ALBANY, July 21 — There is a general feeling at the Capital that the Walker law, enacted by the last Legislature to unmask the Ku Klux Klan, will never accomplish its purpose.

Attorney-General Carl Sherman, it is expected, soon will issue a statement setting forth his views of the new law. Officially, it is said, the Attorney-General, is convinced the law is "toothless"; in other words, it is not strict enough to bring the Klan under its provisions.

When the bill, which later became the Walker law, was being framed last winter it was suggested that the words "Ku Klux Klan" be incorporated in it so there could be no misunderstanding as to the organization it was aimed at. This was not done because the men who frame the bills said it could not be done; that under the present law an organization like the Klan could not be mentioned in a bill of its nature.

However, it was thought that by providing in the new law that all organizations and unincorporated associations of more than twenty members "not mentioned in the Benevolent Order law" should file a list of members, oath, constitution and bylaws with the Secretary of State once each year, the Klan would have to come under its provisions. It was pointed out that the Klan was not mentioned in the Benevolent Order law

Shortly after the bill became law the "Knights of the Ku Klux Klan" and the "Kamelia," the female organization, were incorporated at the Secretary of State's office. The State headquarters of both the Klan and Kamelia were given in the incorporation papers as Buffalo

If the Walker law is found to contain flaws it is believed an attempt will be made at the next session of the Legislature to amend it so that the Klan cannot escape thru a loop hole

ELYRIA Steve Chick Jr., a minor, asks $10,000 damage from a local ice company for a cut on his lip sustained in an auto accident. He contends that the permanent scar left by the injury is worth $10,000.

ASSASSINATION OF VILLA WAS AN ACT OF BANDIT REVENGE

Francisco Herrera Is Responsible For The Chieftain's Death

FIVE WERE SHOT

Three Of The Murder Band Caught After The Ambush

BY JULIO TRENS,
I. N. S. Staff Correspondent

MEXICO CITY, July 21—Pancho Villa, Mexico's picturesque bandit leader was shot down by men who had sworn to take his life to revenge the execution of the father and three brothers of Francisco Herrera, a political leader opposed to the bandit chieftain, according to the belief of government officials here today. Herrera's relatives were executed at the order of Villa when he was in the heydey of power. Herrera swore he would one day wreak his vengeance on Villa. Time and again it has been learned, attempts have been made to assassinate Villa. Several times it has been reported that he had shot down men of his following whom he thot planned an attempt on his life.

It has been definitely learned that in addition to Villa, his secretary Col. Miguel Trillo and three members of their body guard were shot down by the assassins.

Villa went to Parral a few days ago to arrange for the sale of his crops. He started back to Canutillo early yesterday morning in an auto which he was driving himself. He had refused to make the trip by horseback.

Just as he was leaving the town, passing thru a suburb called Guanajuato, seven men hiding behind a fence surrounding an abandoned house, opened fire. Villa and two of his men were killed instantly, the others being shot down a few minutes later.

Word of the killings was immediately sent to President Obregon who ordered a full investigation made at once

No word had been received up to noon concerning the identity of the three members of the band that assassinated Villa, who were reported captured late yesterday.

WOMAN ACQUITTED OF SLAYING OF MAN SHE LOVED

CINCINNATI, July 21. — Not guilty was the verdict of the jury after ten minutes' deliberation late yesterday in the second degree murder charge against Mrs. Anna M. Bachman, 44, of Crescentville, Ohio, in criminal court of Judge Stanley Matthew, charged with the murder of James Webster, 22, a boarder in her home, last September 15.

The county prosecutor had charged that Mrs. Bachman, boarding house keeper, tho married and the mother of five children, had cherished affection for the younger man, and had killed him with his own pistol because he was about to wed a younger girl of Chattanooga Tenn., a schoolday's sweetheart. Miss Nannie Richard, who had come into the Crescentville neighborhood a few days before for her wedding with Webster.

DAYLIGHT FLIGHT HOPE IS ABANDONED

WASHINGTON, July 20—Lieut. Russell L. Maughan will not be permitted to make another attempt at a dawn to dark flight across the continent until next summer, it was announced officially at the war department this afternoon.

BUILDING PERMITS

Building permits were issued to George Miles, David Holder and Jesse Hall during the past week by City Auditor W. H. Williams

Miles will build a new residence on south Sixth-st at an estimated cost of $[illegible]. Holder will erect a residence on north Ninth-st which will cost approximately $2,500 and Hall was given a permit to construct a porch to his residence at Fourteenth and Adams-st at a cost of approximately $300.

Her Romance Began at Tut-ankh-Amen's Tomb

Word comes from London of the engagement of Lady Evelyn Herbert, daughter of the late Earl of Carnarvon, to Mr. B. C. Beauchamp, son of Sir Edward Beauchamp. Lady Herbert was her father's constant companion during the discovery of the tomb of King Tut-ankh-Amen, in the Valley of the Kings, near Luxor, Egypt, and met her husband-to-be when he visited the ruins. Mr. Beachamp is half American, his mother having been the daughter of the late Archibald Woods, of Columbus, Ohio.

Dancer Relents At Last Moment But Treman is Tired of Uncertainty

BY HARRY FLORY

PARIS, July 21—"I've got to keep Bob guessing," Irene Castle Treman told the International News Service correspondent today as she boarded the boat train at Havre to sail for New York on the French liner LaFayette.

The dancer was accompanied by her niece, her maid and her pet goat. All, including the goat, occupied the same compartment on the boat train.

Her uncertain husband, Robert Treman, wealthy Ithaca, N. Y., manufacturer, Billy Reardon, her dancing partner and the International Service correspondent composed the small delegation that saw her off.

"What about the divorce?" the correspondent asked her.

"It looks like it had lost its punch, doesn't it?" she said. "But I can't tell you because Bob would hear and I've got to keep him guessing more."

But Treman apparently did not want to do any more guessing than was absolutely necessary and put some questions of his own.

Irene confessed that she honestly didn't know what she was going to do about it. She hadn't seen her lawyer in three weeks, she said.

"But," she told her husband, "if it's granted and I decide I don't want it, all I have to do is write the judge a letter within sixty days and tell him so. Then everything will be all right."

As the train gave evidence of preparing to leave, Irene relented somewhat. As Treman stood on the train steps she confided she was sorry she hadn't waited and sailed with him on the Majestic, leaving next week.

She would have postponed sailing, she said but the French would not cancel her reservation on the LaFafayette.

As the train made starting noises, Irene relented still more. She kissed her husband warmly—several times. She remained on the platform waving to him.

"Goodbye, darling," she called back. "I'll meet you on the dock

(Continued on Page Five)

PROSPERITY HAS TOUCHED HOBOES

SUPERIOR, Wis., July 21—Hoboes finding their way into this city are sharing in the general prosperity smiling upon the land.

There are by far fewer "vags" and "drunks" arrested here this year who are financially "broke" than was the case one year ago, according to police records The number has fallen off approximately 25 per cent, the records show. While the average hobo is far from opulent, he has at least a few dollars, the records reveal—quite different from conditions one year ago. Then the average person arrested on such charges possessed, in hundreds of cases, not even so little as a nickle.

Another indication of improved financial conditions among the knights of the road is the fact that the number of men held to work out sentences for petty offenses shows a marked decrease. The average "drunk" this year is able to furnish the required $10 and costs" himself, or has friends with sufficient funds to secure his release.

WALHONDING GIRLS WIN COUNTY FOOD CLUB ELIMINATION

Reva Clark and Bessie Fry, both young girls of Walhonding, were winners in the County Food Club elimination which was held Thursday. These girls will represent the Food Clubs of Coshocton-co at the Food Club demonstration contest to be held at the State Fair this year

Miss Clark is captain and Miss Fry, helper. Mrs. Chester McMillan is leader of this team and trained these two girls for the demonstration

The standing of the teams, which competed are as follows

1st Walhonding Willing Workers, Reva Clark Bessie Fry

2nd Home Helpers, Mary McCallister, Fern Norman

3rd Home Helpers, Mayhelle McClain, Florence McClain

4th Oak Grove Food Club, Ethel Wolfe, Ruth Hamilton

5th The Live Wire Food Club Gertrude Smith Beatrice Black

6th The Live Wire Food Club, Glandwin Tarrh Wilhelmina Cummings

7th Home Helpers, Mildred Hackenbracht, Dorothy [illegible]

BUCYRUS Mr. H. C. Park, professional balloon [illegible] daily ascensions [illegible] park, had a narrow escape when the parachute in which she was descending lodged in the top of a 60 foot tree

Silence is Maintained on New Note

Latest Proposal Conforms to Premier Baldwin's Plans

U. S. GETS COPY

Note Suggests American Head Indemnity Commission

BY DAVID M. CHURCH

LONDON, July 21—The next step in the reparations muddle was again France's today. England's draft of the note to Germany, dispatched yesterday to the allied governments—France, Belgium, Italy, Japan, and the United States—awaits their reply, but only the reply of France is causing any apprehension.

The contents of the note and its accompanying memorandum have been guarded with official silence and the nations receiving it also have been requested to reveal nothing of its contents.

It is semi-officially stated that the draft follows the plan outlined in Premier Stanley Baldwin's recent speech in the house of commons. There have been other official or semi-official disclosures.

The Daily Express this morning says it understands however, that the memorandum points out that England cannot demand that Germany end passive resistance because the government believes the Ruhr occupation is illegal. The suggestion is made, the Express says, that the question of the legality of the occupation be submitted to The Hague tribunal.

The Spectator declares that the government is anxious that the United States participate in the settlement and desirous for an American to head the proposed commission to inquire into Germany's capacity to pay.

The names of Elihu Root and E. M. House are suggested for the chairmanship of the commission.

The United States received only a copy of the draft note and did not get the accompanying memorandum or covering letter, it was learned at the foreign office.

Official circles were optimistic today over the latest developments in the situation.

Take Heed! Kiss May Be Fatal—Doctors Say So

CHICAGO, July 21.—Now comes the cold-blooded medicos to throw another monkey-wrench into love's young dream with the scientific statement that kissing, the chief stock in trade of those amourously inclined, is injurious to the male participant.

So far as the female of the species is concerned, she can go oright ahead without fear or favor. It is only "mere man," according to the doctors, who will suffer ill effects from the practice.

Osculation, according to the scientific joy killers, raises a young man's blood pressure to the danger point and sometimes results in death Indications are, however, science to the contrary, that the young generation—and some of the older ones—will go right ahead using as their text: "Oh, death, where is thy sting?" and, if need be, die happily.

In a series of tests conducted here while a youth and a girl were going through an osculatory specialty, specially constructed instruments showed a zero registration when attached to the arm of the girl, but the indicator raced toward the 160 count when attached to the man's arm

"Men's kisses are warmer than women's," Dr Schmack, of Strasburg University, declared after the tests "When a man kisses a woman his blood pressure leaps to the count of from 130 to 160. High blood pressure is dangerous. It goes with hardening of the arteries and might be fatal."

FORMER POLICE CHIEF NEAR DEATH

Slight hopes were being held out Saturday for the recovery of John R. Mapel, former chief of police of this city, who is suffering from arterio-sclerosis

For the past few days he has been gradually declining in health His condition became alarming Friday night, it was reported

RANDLES IS HELD

Martin Randles was arrested at his home on Locust-st late Friday night on a charge of intoxication, by Officer Robert Hagans

A quart bottle containing a small quantity of "white mule" was found with him. He was placed in the city prison, where he was still being held Saturday forenoon awaiting arraignment on the charge

HAD BIG SUPPLY

CINCINNATI, July 21 — Arthur Murray, 25, dry agent is under arrest for violation of the prohibition act, following the searching of his room by detectives yesterday.

A bottle and five gallon jug of moonshine was found in Murray's room. He told the officers he had seized the liquor from a bootlegger and was holding it for evidence.

NewspaperARCHIVE®
NewspaperARCHIVE®

THE COSHOCTON TRIBUNE and TIMES-AGE
Entered as second class matter at the postoffice at Coshocton, Ohio. Published each evening and Sunday morning by The Tribune Company.

RATES OF SUBSCRIPTION

In City, By Carr		Four Weeks	.80
Per Week	.15	Nine Weeks	1.00
Per Year	7.80	Six Months	3.50
By Mail		One Year	6.50
One Week	.15		

ROBERT E. WARD, INC.
Foreign Advertising Manager
Western Office: Brunswick Bldg.
Eastern Office: 501 Fifth Ave., New York. Mallers Bldg. 5 S. Wabash Ave Chicago.

Member Audit Bureau of Circulations
Select List of Ohio Daily Papers
Ohio Associated Dailies

FULL I. N. S. DAILY PRESS REPORT

Articles for Peoples Forum Limited to 600 Words

Remembered Battles

"WATERLOO," runs a recent news dispatch, "must now be listed among the Belgian industries killed by the great war." Ten years ago, it seems, guides, souvenir venders, shops and hotels flourished in the little Belgian town near which the spirit and power of Napoleon were broken. Now they languish while tourists seek their thrills in Nieuport, Dixmude, Ypres and Yser. The new war has slain the memory of the old.

Of course the desertion, as Waterloo doubtless hopes, may be a temporary one. Still it makes its significant comment on history. Many battles that once seemed important are forgotten today. Few pilgrims go to look on the sands that saw the end of Hannibal's power. Most intelligent readers will fail to remember the name of the fight in which Alexander's phalanxes broke the hordes of Darius. In the United States great military history usually gives way in the human consciousness to real estate, new office buildings, or factories. Some conflicts survive. Marathon is almost as fresh today as when Athenian poets celebrated it.

Bunker Hill promises to have its trooping visitors when Vicksburg and Shiloh are merely prosperous communities. Wherever human imagination has sufficiently identified a conflict with great human character or human destiny the conflict and the place of conflict live. Wherever imagination has found the fight and the place inadequate, both fade with time and the distraction of new wars.

It is to the credit of men that the surviving battles are in the long run very few. Most wars have not been noble, and it would be a credulous world that thot them so. Waterloo, which broke the power of a disruptive if brilliant ruler, will probable continue to be remembered. Yet the spectacle of its fame in eclipse marks the healthy tendency of the world to forget its destructive past.

The Scoundrel's "Last Refuge"

THE beet sugar industry has made what might be called a "100 percent American" appeal to the public at its annual convention at Colorado Springs. It denounces the Cuban planters, whom it links up with the "Wall Street refining interests" for conspiring against us and plotting to rob us. It declares, further, that the American people can never be sure of an adequate supply of sugar at a reasonable price until the beet sugar industry develops sufficiently to meet the demand.

Our beet sugar folks, however, did not always feel this way about the Cuban planters. Not so very long ago our beet sugar crowd was more than willing to combine with the Cuban planter to plunder the American people. Senator Reed Smoot's proposition to the Cuban planter, made in the interest of the beet sugar combine, is of classic record. The Cuban planter was offered an advantageous tariff rate if he would agree to curtail production. He was also threatened with a prohibitive rate if he did not agree. The Cuban planter turned down the proposition and, in consequence, we have the highest sugar duty in 32 years—not so high as our own sugar growers wanted, but high enough to facilitate manipulation of the market, boost the price of sugar and rob the American people of hundreds of millions.

Had the Cuban planter entered into the conspiracy proposed by the beet sugar crowd thru Senator Smoot, the world would today be confronted with a sugar shortage approximating a famine and the price for sugar would make the war-time plunder seem petty larceny by comparison.

In the face of those familiar facts the effrontery of the sugar beet industry in denouncing the Cuban planters and pretending to be actuated by a patriotic purpose to serve their fellow Americans is astounding. Truly, in this impudent and hypocritical instance "patriotism is the last refuge of the scoundrel."

War And Wind

"HERE are President Harding's exact words, as quoted in the press," says The Milwaukee Leader, "in which he made the admission that 85 percent of the government's expenditures are for past, present and future military expenses:

"When you stop to think that, when divided up, 85 percent of the American tax dollar, 85 percent of this enormous public fund of which I have been speaking, goes to the expense and obligations of war, and only 15 per cent to the promotion of the ideals and practices of peace, do you not think we ought to play our part, my countrymen, in helping the world to abolish war?"

"Let these words be preserved—to confound those who deny that 85 percent of the government funds are spent for war purposes.

"As for the President's question, we surely do think this country ought to play its part in helping the world to abolish war.

"And—because we think so—we should like to ask Mr. Harding why he only talks about it, but does nothing. Why does he idly chirp about the proposed despotic world court? Why does he support the social system that makes war? Harding is the most powerful man in the world—by reason of the fact that he holds the most powerful position in the world. He could do wonders to promote the cause of peace. Like his predecessor, he talks it out in childish talk and does nothing.

"Almost at the same time when he was indulging in this baby prattle, the commandant of the war college at Washington, addressing the graduating class, was making the frank admission that war is due to economic and commercial strife His words, too, need to be embalmed for future reference. The causes of war which he named were as follows:

"Diminishing and at present indispensable natural resources.

"The economic industrial struggle.

"National jealousy and intolerance.

"Racial differences.

"The compelling necessity of fertile populations to expand into under-developed spaces.

"Trade ambition for control of sea routes.

"Economic and political effect of revolutionary disturbances.

"It is entirely possible to so arrange the world's affairs that strife will be removed and friendly co-operation will take its place. Harding and his associates have not the remotest intention to do this. Therefore his talk about helping to abolish war is mere wind."

One way to make a bad thing worse is to pass a law against it.

—0—

To a bigamist every sweetheart is a hope and every wife a disappointment.

—0—

You forget your friends when you get rich, and they forget you when you get poor.

—0—

Wherever you see a prosperous business you will find common sense bossing the job.

—0—

Efficiency of the modern variety is useful, but plain, hard work is just as effective as it ever was.

—0—

The best authorities on the science of raising children or chickens or garden truck are those who have no children, chickens or gardens.

—0—

Hez Heck Says:

"Lovin' your neighbors depends a whole lot upon the neighborhood."

Over The County

LAYLAND

The people around here are busy harvesting their hay.

The death of Alfred Bucklew was quite a shock to the people around here. He passed away suddenly Sunday morning. His age was 77 years.

A few people from Layland attended the festival at Bloomfield and Helmick, Saturday evening.

Miss Donna Patterson is visiting in Fredericksburg.

Mr. and Mrs. Charley Guthrie, sons Bernard and Clay and Miss Helen Kasner were guests of Mr. and Mrs. O. B. Bucklew, Sunday.

Mr. and Mrs Florence Schiebe and children and Mr and Mrs. Howard Croskey and children, spent Sunday at Odell's lake.

Charley Guthrie purchased a new car.

They had a big ball game at Layland, Sunday.

Miss Helen Kasner and Gladys Bucklew spent Saturday night at Mrs. Charley Guthrie's.

Mr. and Mrs. Henry Kasner, Mr. and Mrs. Everett Kasner, Mr. and Mrs Ely Middaugh, Mr. and Mrs. O. B. Bucklew, Mr. and Mrs. Charley Guthrie, Gideon Kasner, Misses Helen Kasner, Gladys Bucklew, Mary Josephine Kasner, Helen Middaugh, Messrs. Denver and Harvey Middaugh and Robert Kasner attended the ball game at Glenmont Sunday.

Mr. and Mrs. Lloyd Shrimplin and daughter called on Mr. and Mrs. Burley Layland, Tuesday evening

Misses Lillian, Helen and Mary Layland and Denver Layland, of Orrville, are visiting a few days with Mrs. John Rodhe.

Mrs. O B Bucklew was calling on Mrs. Frank Patterson, Thursday. Mr. and Mrs. Earl Taylor and daughter were guests of Mr Logan Mohler and mother.

Miss Pauline Taylor is visiting a few days with her grandparents, Mr. and Mrs. Taylor, of Spring Mountain.

Sam Moore and son Kenneth, Peter Shelhorn and Ted Croskey, have started out threshing

George Hawkins has finished his new barn.

WARSAW

Miss Wathena Bower is visiting with Miss Lowe, South Fourth-st, Coshocton.

Francis Dillon, son of Dr. and Mrs. J. W. Dillon, and Miss V. Strome narrowly escaped a sudden death when the spindle on young Dillon's car crystalized.

A cottage near new Lexington was entirely wrecked by the storm last Sunday, it is reported that it belongs to a resident of Warsaw

Mrs. M D Berry and daughters, Nadine and aPtricia, are visiting with her mother, Mrs John Funk.

Mrs. E D Miller (Helen Beck) and Mrs. L. A Beck (Florence Clark) are entertaining the young set of Warsaw, at Mrs. Miller's father's, prior to the Beck home coming. All the Warsaw people have read of this event in a previous issue of this paper.

Camp meeting begins the 25th of July, closes August 5th. Don't forget,—good preaching, music and times.

The Beck home-coming, the talked of event, will be represented by four states: Mrs. E. D Miller and children, Texas; L. A. Beck and child, Kentucky; T. B. Beck and family, Oregon; A Beck, Iowa

The rest of the family: Miss Esther Beck, Columbus, Robert Beck, Columbus, and Mr and Mrs. Beck and Evelyn of the home.

The first Presbyterian church is being redecorated. It is expected to be completed in the near future.

The Christian Endeavor and Epworth League of our churches have disbanded for the summer months.

To the Missionary societies of our churches—do not forget the wonder bag for Miss Gamertsfelder a foreign missionary.

Miss Lois E. Bradford, south Seventh-st., Coshocton, has a very large music class in Warsaw and vicinity.

Mr. and Mrs. John Metham, Ashland, Ohio, formerly of Warsaw, are visiting relatives here.

Mr. and Mrs Harry Bowers are located in Columbus, now.

One of the best croquet courts in the state is located in Warsaw, local fans say. It is located in Simmons park.

A barbacue is to be put over this evening at Foster's camp, for the lads and lassies of our town and countryside.

Mrs Dan, Speck has just returned home from a visit.

Many people in our country-side are threshing.

Warsaw will soon be 100 years old Prepare for a town meet.

BACON

Mrs R. P Fowler and sons, Paul and Edgar, called at the Wm. Hart home, Friday.

Mr and Mrs. James Kinner and daughter Kathryne attended the funeral, Saturday afternoon, of Mrs. McClary, of Conesville.

Mrs. Lou Maston spent Saturday night at the home of her sister, Mrs James Kinner, returning to Pittsburgh, Sunday, accompanied by Miss Kathryne Kinner, who will visit for a short time at the Maston home.

Mrs Geo Devault and daughter Cleo, of Ashley, North Dak., spent the week-end at the home of her brother, Wm. Hart.

Mrs. Anna Baker, of Plainfield, was a guest, Saturday night, at the home of her brother, John Sicker.

Mr. and Mrs. Ray Fowler, of Tobasco, visited at teh H. D. Fowler home, Sunday.

James Kinner and Rodger Breisford called on Wm. Hart, Monday forenoon.

Carl Sicker and Paul Apple called on Willard Hart, Tuesday afternoon.

Lee Weisman, of Columbus, spent Tuesday night at the home of his brother, Wilfred Weisman

Willard Hart spent Wednesday afternoon with Carl Sicker.

Wilfred Weisman called on Wm. Hart, Thursday evening.

FLUSH THE KIDNEYS BEFORE BREAKFAST

Drink Lots of Water, Also Take a Little Salts if Back Hurts

No man or woman can make a mistake by flushing the kidneys occasionally, says a well-known authority. Eating too much rich food creates acids, which excite the kidneys. They become overworked from the strain, get sluggish and fail to filter the waste and poisons from the blood. Then we get sick. Rheumatism, headaches, liver trouble, nervousness, dizziness, sleeplessness and urinary disorders often come from sluggish kidneys.

The moment you feel a dull ache in the kidneys, or your back hurts, or if the urine is cloudy, offensive, full of sediment, irregular of passage or attended by a sensation of scalding, begin drinking a quart of water each day, also get about four ounces of Jad Salts from any pharmacy; take a tablespoonful in a glass of water before breakfast, and in a few days your kidneys may act fine.

This famous salts is made from the acid of grapes and lemon juice, combined with lithia, and has been used for years to flush and stimulate the kidneys; also to help neutralize the acids in the system, so they no longer cause irritation, thus often relieving bladder weakness.

Jad Salts is inexpensive; makes a delightful effervescent lithia-water drink which everyone should take now and then to help keep the kidneys clean and active and the blood pure, thereby often avoiding serious kidney complications. By all means have your physician examine your kidneys at least twice a year.

ABE MARTIN On Rapid Transit and Longevity

Th' Only Feller We Know of That's Makin ' Any Effort t' Git Along Without a Car

"Well, sir, this is an age o' fast travelin'," said Tell Binkley, t,-day. "Space, roads, or th' weather, don't mean nothin' no more if we git th' notion in our head we want t' go up t' Indynoplus t' see a ball game, or out t' Monterey, California, fer supper. We used t' look at our watches an' say. 'We don't believe we kin make it,' but t'day it's only a question o' gasoline. Why we kin git up in th' mornin' an' dress, an' worry down an egg, an' skim over th' paper, an' hop in a car an' wherever we're goin' we allus git ther too soon. Th' question has been raised as t' whether or not all this hurryin' hain't shortenin' life. We eat too fast an' ride too fast, an' some of us look like we'd dressed too fast. Work an' payin' bills are th' only two things we do leisurely any more. Th' things that are wearin' on vitality, th' things that are agin' an' decayin', are th' things we do in pursuit o' food, pleasure an' excitement. We kin remember forty years ago th' average expectation o' life wuz about seventy-five years, but t'day we're tickled t' death if we git across th' street, t' say nothin' o' gittin' home agin after a little Sunday spin o' three or four hundred miles. But all this craze fer speed has taught us t be cautious an' foot sure. Ther wuz a time when we got run down by drays, an' it wuz no uncommon thing fer a runaway horse t' wreck both sides o' th' street fer six blocks, finally leavin' th' buggy tangled up in a tree. Auto owners may drive too fast, but if it wuzn' fer auto drivers ther'd be forty people killed ever' day, fer most pedestrians have yet t' learn enough t' look both ways. Why they pick out one direction t' look an' stick to it is more'n we kin comprehend An' by what reason do they arrive at th' conclusion that because ther hain't no Ford comin' from th' west ther won't be none comin' from th' east? But we hain't worryin' about th' pedestrians fer they'll all own cars in a year or two an' then th' agony 'll be over. Right t'day in th' United States ther's 3,500 men an' women who have passed th' 100-mark, but they'd already got a good start before autoin' an' flyin' an' eatin' quick wuz thought of. We believe there's somethin' about bein' a Democrat that works hand an' glove with longevity. We don't know what it is. Democrats seem t' own cars, an' lots o' them are pedestrians, an' many o' them have caught th' spirit o' fast eatin', but we meet so many ole Democrats, an' it's an undisputed fact they have th' longest an' whitest whiskers."

TOO MANY LAWS, JUSTICE ASSERTS

COLUMBUS, Ohio, July 21. — Adoption of uniform code systems for regulating and interpreting laws, in order to reduce to a minimum the hundreds of volumes of statutes created annually by legislative bodies, was advocated by Chief Justice Marshall of the Ohio Supreme Court, in an address here on "Too Much Law Making"

Declaring that more laws were enacted by the United States during its 125 years of law making than by the rest of the world in 6,000 years Chief Justice Marshall asserted that the Golden Rule, the Ten Commandments and the United States Constitution are the most striking examples expounding the principal requirements of conciseness, simplicity and perfection.

He declared that the blame for making new laws should not be placed upon the Government's judiciary department, and said that more than 175,000 pages of law were enacted by courts of last resort last year, "a number which it would be impossible for any lawyer to read intelligently in three years."

CONVENTION ENDS

CINCINNATI, July 21 — The ninth annual convention of the Sheet Metal Contractors of Ohio closed after a three days' session at the Hotel Gibson last night.

The following officers were chosen:

George Dietz, Jr., Cincinnati, president, re-elected; Vice President L. W. Henslee, Zanesville, re-elected; W. J. Birmingham, Cleveland, re-elected as treasurer; Geo. F. Mooney, Columbus, secretary.

The next convention city will be selected by the board of directors.

Try a Tribune want add.

SAFELY RELIEVES CATARRH OF THE BLADDER
PLANTEN'S C & C OR BLACK CAPSULES
"POPULAR FOR GENERATIONS"
A PREPARATION OF COMPOUND COPAIBA AND CUBEBS
AT DRUGGISTS, OR TRIAL BOX BY MAIL 50¢
FROM PLANTEN 93 HENRY ST. BROOKLYN, N.Y.
BEWARE OF IMITATIONS

Comfort Tired Aching Feet With Cuticura

When your feet are tired, hot and burning bathe them with warm water and Cuticura Soap and follow by a gentle application of Cuticura Ointment. Cuticura Talcum dusted on the feet is cooling and soothing.

Sample Free by Mail. Address: "Cuticura Laboratories, Dept. 21G Malden 48, Mass." Sold everywhere. Soap 25c. Ointment 25 and 50c. Talcum 25c. Cuticura Soap shaves without mug.

A SHOWER CHEATS MUTT OUT OF A G OLFING RECORD —By BUD FISHER (Copyright, 1921.)

MUTT'S MAGNETIC BALL MAKES A SHO T HOLE IN NONE —By BUD FISHER (Copyright, 1921)

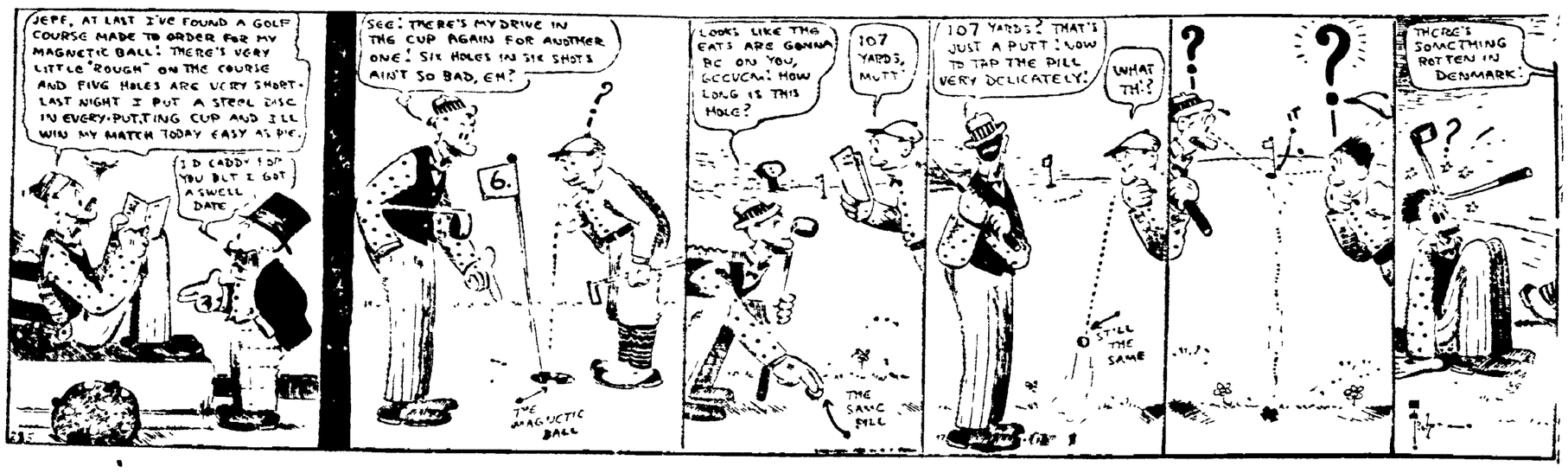

NEWSPAPER ARCHIVE®

DANCING

LAKE PARK

8 to 12 --- Park Plan

TONIGHT

Lake Park Orchestra

BOATING - - - - - BATHING

FIERY, ITCHY ECZEMA HEALED RIGHT UP BY APPLYING SULPHUR

Any breaking out of the skin, even fiery, itching eczema, can be quickly overcome by applying a little Mentho-Sulphur, says a noted skin specialist. Because of its germ destroying properties, this sulphur preparation instantly brings ease from skin irritation, soothes and heals the eczema right up and leaves the skin clear and smooth.

It seldom fails to relieve the torment and disfigurement. Sufferers from skin trouble should get a little jar of Rowles Mentho-Sulphur from any good druggist and use it like a cold cream.

SOCIETY

Call Phone 205

Mr. and Mrs. James Senter and family entertained the following dinner guests, Sunday, at their home on Coshocton Route 5: Mr. and Mrs. Noal Senter and daughter Ruby, of Lewisville, Mr. and Mrs. Darrell Senter and daughter Audrey, of Tyndal, Mr. and Mrs. Sheldon Senter and children, James, Oscar and George, of Akron, Mr. and Mrs. Warren Cox and children Hilda, Cleason, Doris and Max, of Tyndal and Mrs. Ernest Reed and son Mellwood.

Mr. and Mrs. Eldon Meek entertained with a pleasantly appointed birthday party at their home in Willow Brook, Sunday afternoon, complimenting their daughter, Eva.

Following an enjoyable afternoon spent in games and music, delicious refreshments were served. Those present were: Miss Meek, the Misses: Alice Pryor, Geneva and Marion Slaughter, Verlie Senter, Myrtle Wright, Cleo Wright, Ethel and Alice Meek, Naomi Senter, Jaunita Finnell and the Messrs. Huber Wright, Eugene Senter, Carl Davis, George Slaughter, Oscar and George Senter, Glenn Wright, James and Chester Senter, Kenneth Davis and Donald Slaughter.

Mr. and Mrs. C. R. Hall have returned to their home in Tridelphia, West Va., after being the guests of the former's mother, Mrs. Mary Hall, south Fifteenth-st, for several days.

Mr. and Mrs. Harvey Turner, 349 south Fifth-st will hav eas their week end house guests, Mr. and Mrs. Arthur Kracker and children Donovan, Dorothy and Martha, of Kenmore, and James Turner, of Orrville.

Mr. and Mrs. William Turner, of Orrville, who have been visiting in the Turner home for the past week, will accompany them home.

Mrs. William Infield, of Coshocton Route 6, spent Wednesday with Mr. and Mrs. Turner.

Miss Josephine Strome has returned to her home in Warsaw, after a fortnight's stay with friends in Columbus.

Among the many picnic parties enjoyed at Coshocton Lake Park, Thursday evening, was one composed of the following persons from Warsaw: Mr. and Mrs. R. C. Bantum and daughter, Mr. and Mrs. Carl Laughlin, Mrs. Dan Speck and son Burton and Mrs. Lester Speck, of this city.

Terrence Beck and son, Richard, of Portland, Ore., and Allen Beck, of Waterloo, Iowa, are expected to arrive Monday, for a visit with relatives in Warsaw, and to attend the Home Coming in that village.

Complimenting Mrs. George Farrar, nee Rhea Cochran, Miss Mildred Hahn, of Warsaw, entertained with a miscellaneous shower, Friday evening, at her home. Members of Mrs. Cochran's graduating class, 1928, of the Warsaw high school, together with a few guests, composed the party.

A. B. Parrish
DOCTOR OF
CHIROPRACTIC
SAVINGS & LOAN BLDG
PHONE: 1611
X-RAY LABORATORY
LADY ATTENDANT

SUNDAY
-IN OUR CHURCHES-

GRACE METHODIST EPISCOPAL

Fourth and Walnut streets.
Rev. William B. Winters, minister.
Sunday School at 9:15 a. m.
Morning worship at 10:30 o'clock.
Theme—"The Judgment of the Evening."
Epworth League at 6:30.
Public worship at 7:30 o'clock.
Theme—"The True Sources of Patriotism."
Mid-week prayer service Wednesday evening at 7:15 o'clock.
Address by Mrs. Eddy.

FIRST PRESBYTERIAN CHURCH

Fourth and Chestnut streets.
Rev. Joseph A. Speer, pastor.
Sunday school at 9:45 o'clock.
Morning worship at 11 o'clock.
The Rev. Charles L. Chalfant, D. D. of Pittsburgh, Pa., will preach.
Christian Endeavor at 6:45 o'clock.
No evening service.
Prayer meeting Wednesday evening at 7:30 o'clock.

SACRED HEART CHURCH

Burt Avenue.
Rev. Father J. J. Slattery, pastor.
First mass at 7:00.
Second mass at 9:30 o'clock.

CHRISTIAN UNION

Cor. Eighth and Vine-sts.
Rev. J. C. Cupps, pastor.
Sunday school at 9:30.
Miss Grace Evans, Supt.
Morning worship at 10:30.
Evening service at 7:00 o'clock.
Prayer meeting Wednesday evening at 7 o'clock.

CHRISTIAN SCIENCE

Seventh and Walnut-sts.
Sunday school at 9:45 A. M.
Morning service at 11 o'clock.
Subject—"Life."
Golden text: Proverbs 19:23. "The fear of the Lord tendeth to life: and he that hath it shall abide satisfied, he shall not be visited with evil."
Wednesday evening service, 7:30.

FIRST BAPTIST CHURCH

Rev. W. M. Hart, Orchard-st, pastor.
Sunday school at 9:15.
Morning worship at 10:30.
The Rev. T. F. Chambers executive secretary of the Ohio Baptist churches, of Granville, will occupy the pulpit.
Senior B. Y. P. U. at 6:30.
Vespers at this hour.
In co-operation with the plan adopted by the ministerial association, there will be no evening service.
Prayer meeting Wednesday evening at 7:30.

CHURCH OF CHRIST-DISCIPLES

Corner Main and Eighth streets.
Rev. W. C. Prewitt, pastor.
Residence 310 Hamilton-av.
Sunday school at 9:30.
Morning worship at 10:30.
Theme—"The Measure of God's Helpfulness."
No evening service.

METHODIST PROTESTANT.

Corner Eighth and Walnut-sts.
I. M. McVey, pastor.
Sunday school at 9:30.
N. H. Price, superintendent.
Morning worship omitted, owing to the pastor's vacation period.
Christian Endeavor at 6:15.
Evening worship in union at the United Brethren church.
Mid-week prayer service Wednesday evening at 7:30.
Choir practice Friday evening at 7:30.

FIRST CHRISTIAN CHURCH

Rev. J. S. Earheart, pastor.
Seventh and Poplar streets.
Sunday school at 9:15 o'clock.
J. Wesley Clark, Supt.
Morning worship at 10:30.
Christian Endeavor at 6:30 o'clock.
Evening service at 7:30 o'clock.
Prayer meeting Wednesday evening at 7:30.

UNITED BRETHREN

Corner Park Avenue and Orchard street.
Rev. L. J. Hopper, minister.
Sunday school at 9:30.
W. H. Ross, superintendent.
Morning worship at 10:30.
Theme—"The Expectation of the Needy."
Christian Endeavor at 6:30.
Glenn Tish, president.
Evening worship at 7:30.
Theme — "Noah Walked With God."
Union service with the Methodist Protestant in this church.
Subject—"Occupying the Waiting Time."
Prayer meeting Wednesday evening at 7:30.

CATARRH

Catarrh is a Local disease greatly influenced by Constitutional conditions. HALL'S CATARRH MEDICINE consists of an Ointment which gives Quick Relief by local application, and the Internal Medicine, a Tonic, which acts through the Blood on the Mucous Surfaces and assists in ridding your System of Catarrh.

Sold by druggists for over 40 Years.
F. J. Cheney & Co., Toledo, O.

ST. JOHN'S EVANGELICAL CHURCH

South Eighth street.
Rev. Paul Seleste, pastor.
Phone 685.
Sunday school at 9:30 o'clock.
Morning worship at 10:30 o'clock.
Theme—"Mesopotamia, Past and Present."
The Rev. S. Nathan, a native of Babylonian who claims an ancestry going back to King Nebuchadnezzar will bring the message. He was educated in foreign Presbyterian and Lutheran seminaries and has been sent to this country to present the case of an ancient people.
A silver offering will be received.
There will be no evening service during the months of June, July and August.

EMMANUEL EVANGELICAL LUTHERAN

Walnut and Seventh streets.
M. W. Wappner, pastor.
Sunday school at 9:30.
Luther League at 6:30.
Evening worship at 7:30.
Holy communion will be celebrated Sunday, July 29.

SALVATION ARMY

Adjt Anthony Vendeville.
120 north Fourth-st.
Sunday meetings.
Sunday school at 9:30 A. M.
Holiness meeting at 10:30.
Christian praise service at 8 p. m.
Y. P. L. at 5:45 p. m.
Salvation Army Meeting at 7:30.
Tuesday evening, band practice at 7:00.
Thursday and Saturday, public meetings at 7:30.
Wednesday teachers prayer meeting at 7:00 p. m.
Public Holiness meeting Friday.
Services each night at 7:30.
Open air meetings before all public meetings if the weather permits. Music by the Army band.

CHURCH OF THE NAZARENE

1255 Kenilworth-ave. Phone 1013.
Rev. H. H Stahl, pastor.
Sunday school at 9.15 o'clock.
Nealy Mobley, Supt
Preaching service at 10:30 A. M.
Y. P. S. at 6 30 P. M
First Monday in each month, board meeting at 7 30.
Second Monday in each month, Sunday School Board meeting at 7:30.
Each Tuesday at 7:30 cottage prayer meet.
Each Wednesday at 7:30 Y. P. S. prayer meet
Each Thursday at 7:30 church prayer meet.
Third Thursday in each month at 2 o'clock, Woman's Missionary society.
Evening service at 7:30.

TRINITY EPISCOPAL

Rev. G Linn Ferguson, Rector.
Church school 9 30
During the next four weeks there will be no regular church services, excepting church school.
Regular services begin August 19
The rector's office hours are from 9 a. m till noon and from 7 p m till 9, excepting Thursday, when he visits the Mission of St Barnabas in Dennison.

SHILOH BAPTIST CHURCH

Burt Avenue.
Sunday School at 9:30.
Preaching 11:00 a. m.
Evening service at 7:30.

ROSCOE M. E. CHURCH

Rev. S. Lee Whiteman, Sr., minister.
Bible School at 9.30 o'clock.
Alonzo Clark, Supt.
Public worship at 10.30.
"Is the Ku Klux Klan an American Need or a Menace?"
Epworth League at 6 30.
Prayer meeting at 7:30, Wednesday.

CLARK M. E. CHURCH

Sunday School 10:00 a m
Morning service at 11.00.
B Y. P U. at 6 30.
Preaching at 8 00.

BAPTIST CHURCH

West Lafayette, Ohio.
Rev C. J. Hazen, pastor.
Sunday school at 9 30.
Lorain Taylor, superintendent.
Praise service at 10:30.
B. Y. P. U. at 6:30.
Evening worship at 7:30.
Theme — "The Model Home—Happy from the Ground Up."
Singing in the evening service by the mixed quartet.
Mid-week service at 7.30 Wednesday evening.

M. E. CHURCH

West Lafayette, Ohio.
Rev M W. Bevington, pastor.
Sunday school at 9 30.
A. L. Fouts, superintendent.
Preaching service at 10 30.

M. P. CHURCH

West Lafayette, Ohio.
The Church of the Glad Hand.
Rev D L. Custis, pastor.
Sunday school at 9:00.
W. T. Naragon, superintendent.
Morning preaching hour 10:30.
Christian Endeavor at 6:00.
Preaching at 7:00.
Mid-week prayer service Wednesday evening at 7:30.
John Glenn, class leader.

Folks Are Ready For Your Message

WHEN you tell your story in The Coshocton Tribune you don't have to prove to the reader that he ought to be interested in it.

If it hits him in connection with any possible want of his, he's bound to be interested.

That's what he bot the paper for—to be interested in its contents.

The daily paper is emphatically a flying wedge into public consciousness.

The reader's eyes and his mind are focussed in advance on what they are to find there. He welcomes it.

He's in a receptive mood for information. He is taking time—voluntarily and willingly—to read.

Your advertisement in his paper already has what other forms of advertising have to work hard to get.

That's important these days.

For this is a time when people have to be reached in the way they want to be reached—in the way they themselves select. That way is the newspaper.

List your offerings among the things the people are ready to be interested in.

NEWSPAPER ARCHIVE®

DAILY MAGAZINE PAGE FOR EVERYBODY

Good Night Stories
By Blanche Silver

Illustrated by Neva Harrison

MR. LIFE-PRESERVER'S STORY.

BILLY Cockroach was a funny little cockroach. He made his home in the kitchen of a great big boat that plied through the ocean day after day carrying supplies of all kinds from one country to another.

Most of Billy Cockroach's family had crawled into crates of fruit and were carried on to land. But Billy Cockroach rather enjoyed the rolling and tossing of the boat, so when the old boat scraped against the dock, Billy Cockroach would keep well under cover so as not to be seen.

Goodness, I can't see why you have to be put off!" laughed the old life-preserver from the hook on which he hung. "I never think of being thrown off. Come on, and hide under me, I'll protect you," and the old life-preserver laughed as only a life-preserver can laugh.

"Thank you," replied Billy Cockroach, as the men on board hustled the box, where Billy Cockroach spent most of his time, out the hatchway upon the dock. "They have taken my apartment, so if you don't mind, I'll hide under you until I can find some place to go. I love this old boat and would die if they put me off. I've spent my entire life right here. Have you lived on this boat very long?"

"Goodness, yes!" laughed the life-preserver proudly. "The only times

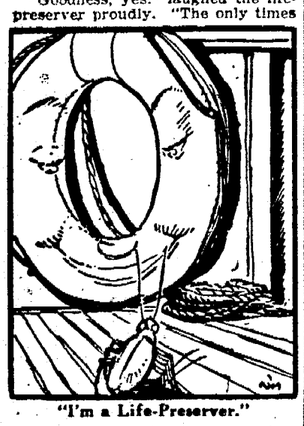

"I'm a Life-Preserver."

I've ever been off this nail is when I've gone out into the water to save somebody."

"Save somebody!" Billy Cockroach exclaimed. "What do you—"

"Why," interrupted the life-preserver proudly. "I'm a life-preserver made from cork."

"Goodness!" laughed Billy Cockroach. "How in the world did you happen to come here to live? Where did you live before?"

"Why, in beautiful Spain," replied the life-preserver. "I lived on a thirty-foot cork tree. My, but Mother Tree boasted of a stout trunk! I never shall forget. She was just twenty-eight years old when they came and stripped off the layer of bark from which I was fashioned. It was about the middle of the summer, as I remember," he continued, "when the men came and cut around the whole trunk, just above the ground. Then they made another cut just below the branches. Between these two horizontal cuts they made several cuts running up and down, and then they took the bark off in strips. They were so careful that Mother Tree hardly felt it.

"Then they heated and slightly scorched these strips, which made them all flatten out and caused them to be tougher than when they were dry. I don't know where my brothers and sisters went, but the strip that I came from was made into this life-preserver. I was hustled from one place to another until I landed here, and the only times I've been off this hook were when I've been called on to save some one," the life-preserver sighed. "I don't blame you for not wanting to leave this boat, I love it."

"So do I," replied Billy Cockroach.

Just then some one stumbled against the life-preserver, and Billy Cockroach dropped to the floor and scampered away to another hiding place.

Copyright, 1923, by Newspaper Feature Service, Inc.

WORDS of WISE MEN

"Had-I-known" is a poor man.

• • •

It is easier to prevent bad habits than to break them.

• • •

He who partakes of the honor, should participate in the labor.

• • •

It is not an honor for an eagle to vanquish a dove.

• • •

If a man empties his purse into his head, no man can take it from him.

• • •

I never saw an oft-removed tree, nor an oft-removed family that throve as well as those that were settled.

• • •

Subtlety set a trap and caught itself.

• • •

What reason and endeavor will not bring about, time often will.

• • •

He who jeers little things is worthy of great ones.

• • •

All complain of want of silver, but few of want of sense.

• • •

Friendship's the privilege
Of private men, for wretched greatness knows
No blessing so substantial.
—Nahum Tate.

• • •

There is no greater cause of melancholy than idleness.

• • •

Reason is and to be of more avail than blind force.

• • •

Every unpunished delinquency has a family of delinquencies.

• • •

Persistent kindness conquers those who are evilly disposed.

TWO LIGHT-TONED LINENS

The Dainty Colors Are Now Regarded as Ideally Smart

By ANNETTE BRADSHAW

THE linen summer frock is most desirable. Linen is one of the coolest materials to wear, and even when light in tone, linen seems to have a way of wearing a long time without soiling. Occasional pressing will keep a linen summer frock in good condition.

If it happens to be dark, it will wear literally forever without needing to be tubbed. If it is light, like the two models here, it may not be quite as saving, still this is the season of colors and it is the smart thing to indulge your fancy along this line.

The model at the left is of yellow linen with white cotton braid in horizontal bars down the front. Instead of applied collar and cuffs, the linen is simply turned back and held down by tiny white pearl buttons placed very close together.

The other frock is of pimento-colored linen, carrying out the vogue for colors of the yellow, maize and orange tones. This model shows interesting slits at either side of skirt and jacket, and is trimmed with brown bone buttons, brown linen binding and brown linen collar and cuffs.

The straight one-piece frock is such a popular model that it might well be copied in rep or fine serge for Fall. You could use black silk braid at the front, and either dark or tiny white pearl buttons for the collar and sleeves. Rep is the smart material the French are sponsoring for Fall.

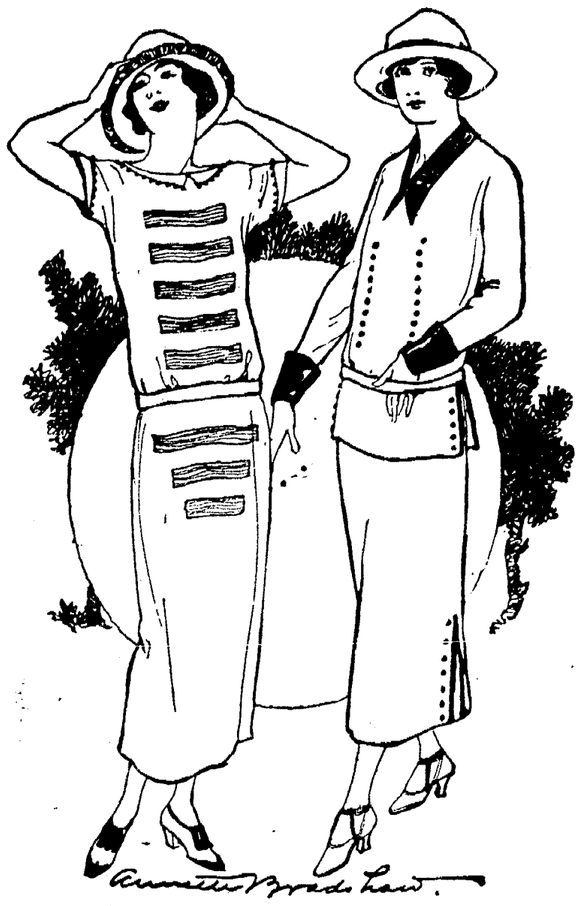

White Trims This Yellow Linen and Brown This Pimento Frock.

YOUR HEALTH

Why Immaculate Hands Point the Way to Health

By ROYAL S. COPELAND, M. D.
United States Senator from New York
Former Commissioner of Health, New York City

DR. COPELAND

A FEW nights ago I addressed the nurses who were being graduated from the training school of a great hospital. I have had this experience so many times that it seemed to me there could be nothing new to see or to think about.

It is interesting always to see the young women in their uniforms. They look so neat and clean, so attractive and capable, that you seem to understand why to-day disease is less fatal than formerly.

What impressed me above everything else the other night was the appearance of the hands of the nurses.

Some of them were not small hands. Not all of them were shapely hands. But they were strong, willing and trained hands.

The work of a nurse is hard work. Her hands fetch and carry, they scrub and clean, they are plunged into hot water and into powerful and corrosive solutions. But they are always tender hands, possessing the healing touch.

Every one of these nurses had clean hands, with clean and well-manicured finger-nails. They were immaculate hands.

The success or failure of a hospital depends on the hands of the nurses. Life or death in an operation may be determined by the hands of the nurse. Cleanliness of the hands in certain respects is more important than the skill of the surgeon.

Certain diseases are hand-conveyed. For instance, influenza may be passed on from person to person, carried by the hands. Other diseases of the nose, throat or lungs may be carried by contaminated hands. It is probable that measles, diphtheria, scarlet fever and other contagious or infectious fevers may be transmitted in this way.

No one should sit down to a meal until the hands have been washed with soap and water. We touch the hands of others, we handle door-knobs and other objects, we pick up filth and dirt, unconscious of the seeds of illness which in this way we take into our possession.

Dirty finger-nails harbor multitudes of germs. The cracks and crevices of neglected hands are dwelling places for the agents of disease. Unclean hands are a menace to all of us. Our hands and the hands of those we meet—upon the condition of all hands depend our health and welfare.

I am proud of the nurses I saw, and of the thoroughness of their training. Cleanliness, so essential to the success of the nurse, is exemplified in her hands.

The hands of the nurse show the quality of her preparation. I am glad the hands I saw were such attractive hands, dedicated to high service. No matter what their size or shape, they were beautiful hands.

Answers to Health Questions.

F. E. M. Q.—Would you consider it harmful to take any drug to develop the bust?

A.—Yes, it would be harmful to take any drug unless it was prescribed for you by a physician. Massage the bust with cocoa butter. This will help to develop it.

• • •

A READER. Q.—I have a large purple mark on my nose left by a boil. What can I do for this?

A.—Time will reduce this mark. Try fading it with peroxide.

• • •

A DAILY READER. Q.—For the past two years I have been bowling continually, which has developed my right arm. Now my left arm is out of proportion to my right arm. What would you advise me to do to develop the muscles of the left arm?

A.—The only way to develop the muscles is to try systematic exercising with the left arm each day.

• • •

L. A. W. Q.—Will you kindly state the time of quarantine for smallpox, scarlet fever, chickenpox, and measles?

A.—The quarantine in smallpox: Until all crusts have disappeared. Scarlet fever: Until peeling is complete and there are no discharges from ear or mucuous membrane. Chickenpox: Usually four weeks, and until all scabs are off. Measles: Five days after disappearance of rash and all catarrhal symptoms have disappeared.

• • •

L. L. S. Q.—Will you kindly advise me how to cure a bunion?

A.—Bunions can be easily cured by wearing a broad-toed shoe. Place a pad of cotton between the great toe and second to keep the great toe straight.

• • •

ALICE. Q.—Will you kindly tell me what causes a bad breath, and how I can correct this condition?

A.—This may be due to constipation, indigestion, diseased tonsils, decayed teeth, or nasal catarrh. An examination is necessary to determine the cause, and then suitable treatment can be prescribed.

• • •

R. S. Q.—Can singing cause a goitre?

A.—No, singing will not do this.

• • •

Dr. Copeland will answer for readers of this paper questions on medical, hygienic and sanitation subjects that are of general interest. Where the subject of a letter is such that it cannot be published in this column, Dr. Copeland will, when the question is a proper one, write you personally, if a self-addressed, stamped envelope is enclosed. Address ALL INQUIRIES to Dr. R. S. Copeland, in care of this office.

Copyright, 1923, by Newspaper Feature Service, Inc.

How You Can Give Yourself a Real Beauty-Rest Treatment

By LUCREZIA BORI
The Famous Spanish Prima Donna

ALL of us have noticed how a restful countenance makes one appear charming and at her best. There is a decided attraction about the calm, gentle, restful person. This charm is inevitable and to some it seems even unexplainable. But if you think it over, you'll see why charm naturally follows.

Think of the person whose features always wear a troubled, harassed expression. She looks worried and ill at ease about something, and being with her makes you feel worried and ill at ease.

On the other hand, if you are worried about something and your face is screwed up into unpleasant lines, you may come in contact with some one who is calm and collected and apparently has all the characteristics that you lack for the moment. And before you know it you have changed. Her soothing presence has this magic effect on you.

The whole trouble is that you've worked yourself into a state of unrest over some worry that you can't help at all by fretting about it, or else you've let yourself grow very tired and over-wrought.

Perhaps you've guessed that the principle I'm going to dwell upon here is relaxation. There's nothing like it to calm your nervous system and bring spontaneous charm to your features.

Bodily fatigue quickly affects you all over, you know. When your muscles become tired, greater nerve force is required to stimulate them, and everyday activities that normally do not over-exert you become a great effort to your over-worked nerves. This condition is reflected in the lifeless appearance of your skin, the lack of luster in your eyes and the tired lines in your face.

Now I'm going to give you two simple massage movements which will do much to refresh you. A few minutes spent at this several times a day will be the next best thing to a good nap in a cool, darkened room. And most of us cannot indulge in such a luxury during the day.

But if you are busy at a desk or behind a counter or on a shopping expedition you can surely find time to slip into a rest room and try the following:

Close your eyes. Close your mouth, not firmly, but in an easy relaxed way. Take the middle finger of each hand and rub upward from the corners of your mouth to the sides of your nose.

Repeat this a number of times, making the rubbing movement easy, but pressing slightly so that the tired muscle beneath is stimulated by the movement.

Two Movements of Massage That Are Very Helpful.

The second massage movement is for your eyes.

First, simply close them gently. Place your finger-tips over them so as to shut out all possible light. Think of nothing at all, simply relax and let your mind be a blank.

With your eyes still closed, take your middle fingers and massage upward at the corners.

These movements will take only a few minutes, and they will do wonders to rest you.

WINIFRED BLACK WRITES ABOUT The Magic Gift

Copyright, 1923, Newspaper Feature Service, Inc.

Winifred Black

KAREN has a pair of new shoes.

And they're red—bright red, with the most impudent little heels and the sauciest slashes across the front that you ever beheld.

And Karen says she's "all shivery inside" every time she thinks of those shoes.

For Karen is an old-fashioned little girl with an old-fashioned mother and an old-fashioned father.

She lives in a large city which is reputed to be very gay, but she lives, too, in an old-fashioned house set in an old-fashioned garden in an old-fashioned part of town.

And she has a canary bird in a cage, and five kittens in the basement, and a curly dog on the front porch, and every once in a while, on a rainy day, Karen slips up into the garret and plays with her dolls, though she doesn't like to confess it, for Karen is all of twelve years old.

She Was Fond of Red

And most girls of her age are ashamed of ever having played with dolls at all. Karen has yellow hair—no, not yellow, it's too pale for that— and she's very fair, with just the faintest tinge of pink in her cheeks, and her eyes are very blue and very deep.

She has always been fond of red—has Karen.

Once, when she was quite a little girl, she was walking with an adoring aunt in the crowded streets of the city.

And in a window stood a large doll, dressed in a white dress, embroidered in scarlet, and the doll wore a scarlet hat, and carried in her stiff, dollish hand a little scarlet bag.

And Karen's blue eyes shone like stars, and she stood perfectly still and would not move from the window—until her aunt took her into the shop and bought for her the white dress, embroidered in scarlet, and the scarlet hat and the scarlet bag.

And Karen wore the dress and hat and carried the bag until they were all three threadbare and shabby, and when her mother said the dress must be thrown away, as it was too worn to be mended, or even freshened again, Karen went up into the attic and took her biggest doll into her arms, and they found her there, after an hour—crying very softly.

And Karen has since then always dressed rather plainly, for her mother doesn't believe in finery for children.

But the other day, when she and her mother went down-town to buy some shoes for school wear, Karen saw in the window—the scarlet shoes.

And she caught her breath and her eyes shone like stars, and she stopped and looked, and looked.

And Karen's mother bought the scarlet shoes for her, and Karen couldn't wait to have them sent home—she was afraid there might be some mistake! So she carried them home herself, and on the way she tore a little hole in the paper and looked to be sure that they were as scarlet as she thought they were.

Do You Remember?

And when she got home she put them on and sat in front of the mirror and gazed and gazed at the beautiful shoes. And when she took them off at night she set them on the window sill where she would see them the first thing in the morning, the minute she awoke.

And Karen's mother told her that she might put the shoes right on and wear them whenever she wanted to, and Karen's eyes filled suddenly with tears.

No, her name isn't Karen at all, but don't you remember little Karen in the old fairy story? She was the one who had the beautiful scarlet shoes. How beautifully she danced in them, and what lovely things the garden flowers said to her when she walked in the garden in her scarlet shoes.

Dear little Karen—may your red shoes never lead down any path except one where the sun shines and where the flowers are blooming, and may you keep always in your heart the magic gift of delight in small things—for that way lies the road to happiness.

THE HOME KITCHEN

By JEANNETTE YOUNG NORTON
The Authority on Home Cooking

Six Recipes for Pickles and Other Delicacies.

IF your family likes melon-rind pickles, it's about time to make things, isn't it? Then, there are the too-often-neglected gooseberries that make a delightful marmalade, nor should you forget peach conserve, tomato honey and other dainties that should not be overlooked. The more things we can make successfully at home the better the table will be in the winter.

Watermelon Sweet Pickles.

Cut the deep rinds of a ripe watermelon into inch-wide and three-inch long pieces, then pare off the green outside skin. Put the rinds in a crock and pour over enough scalded vinegar to cover and let stand over night. Next day reheat the vinegar, pour it over again and let stand until cold. Drain off the vinegar and weigh the rinds. To five pounds of rind, allow 3½ pounds of sugar. Pour over the vinegar again and add a large spice-bag. Boil gently, skim well, until the rinds are tender when pricked with a broom splint. Then skim them out and boil down the syrup until it is heavy and rich, adding a tablespoonful of cloves, a little broken cinnamon and a very thinly sliced lemon with the seeds removed. Return the rinds to the syrup, cook until thoroughly heated through, then remove spice-bag, can and seal. This pickle also keeps well in carefully covered crocks in a cool, dry room. Citron melons, honey dew and the deep pink cantaloupe melon rinds may be done in the same way.

Gooseberry Marmalade.

Wash four baskets of large, ripe gooseberries and place in a kettle with just enough water to cover them. Cook until they are tender, then rub through a fine seive. Allow a cupful of sugar to a cupful of pulp and cook down, stirring frequently, for about 40 minutes. Then put into jam-pots.

Green Tomato Sweet Pickle.

Wash and chop thirty green tomatoes, fifteen good-sized red onions, a half-cupful of finely-chopped celery leaves, two or three large cucumbers seeded and chopped, and a half-cupful of salt. Let stand over night, then drain and put into the preserve-kettle with a quart of vinegar and two pints of sugar. Add a large spice-bag and cook gently until the mass begins to be thick. A piece of ginger-root and a half-lemon with seeds removed may be cooked with the pickle and removed when the spice-bag is taken out. If the pickle is properly cooked, it will keep in an open crock, but if not cooked sufficiently it will spoil. So if there is any doubt, it is safer to seal it hot in jars.

Tomato Honey.

Wash and cut tomatoes up in pieces and add the grated rind of two or more lemons. Cook until quite thick, then press through a press-sieve. For each pint of pulp add a cupful each of honey and sugar and the juice of three lemons. Cook until the consistency of honey, then seal in half-pint jars. This is a confection that may be used over vegetable fritters, fried bread, or even over wheat cakes served with sausage.

Tomato Paste.

Wash and peel as many tomatoes as are to be done, then boil until soft, adding at this boil two or more large onions and three bags of spice mixed fine. Add a bay leaf, salt to taste and pepper to taste. For through a press-sieve when done to remove seeds and so on. Return to the kettle and cook down slowly to a thick paste, stirring constantly to keep it from burning. Then seal in small jars. This is used for coloring soups and as a flavoring agent.

HOROSCOPE

By Genevieve Kemble

SATURDAY, JULY 21.

Portentous conditions again prevail, according to the adverse astral operations. The business [illegible] in square deals. Make sure of your ground and then advance [illegible] way. It may be [illegible] to [illegible] the [illegible] of the day [illegible] and business [illegible] be [illegible] and business [illegible] be most fortunate in its affairs.

Three-Minute Journeys
By Temple Manning

WHERE A MAN NEVER EATS WITH HIS WIFE.

OF all the countries in the world, there is none where the customs are stranger than in Barotseland, in Northern Rhodesia, Africa.

Unlike many wild nations, Barotseland boasts of a well-organized government. It even has a parliament and chief's privy council.

Husband Is the Cook.

In Barotseland there are rigid laws regarding the birth of children. Should a woman bear triplets, two of them must be killed. They are considered bad luck.

The women do not remain at home housekeeping or tending the crops. In Barotseland the women are the hunters and fishers.

It is no unusual sight to see one of these Amazons wading in a stream with a large basket in front of her. She is engaged in procuring the fish for the family supper.

But when she goes home with her catch and her husband cooks the fish, the matron of Barotseland sits down in solitary state and eats her supper without the companionship of her husband.

The reason for this is amusing in its naivete. For it is explained in this way:

Naturally, a man is stronger than a woman, and in order to prevent any signs of greediness, he allows her to eat by herself. Because, owing to his superior strength, he might be tempted to grab the largest and choicest pieces of the food before she had her share.

This possibility is removed by their dining separately, and therefore removing all temptation.

MY HUSBAND'S LOVE

Adele Garrison's New Phase of

Revelations of a Wife

Copyright, 1923, by Newspaper Feature Service, Inc.

The Surprise Junior Chanted to Madge and Katherine.

MY mother-in-law handed back the telegram I had transcribed, and hurried out of the room to resume command of her housecleaning squad upstairs. With it in my hand, I turned to Katherine, meeting in her eyes the same eager interest which I knew was in my own.

"So Mamie's watching the windows, is she?" she commented, rising. "Come, Junior, let's see what we can see out of them."

Holding my small son by the hand, she stood for a minute looking toward the house across the road.

"What do you see, Junior?" she asked, and I realized that she was seizing the opportunity to give him something to think about besides the unfortunate references to his grandmother which his tenacious little mind was treasuring up.

The question evidently recalled to his mind a game I recently had played with him, for he looked earnestly out of the window for a minute, then closed his eyes and waving his arm around vigorously, began to chant:

"See house, chimney, smoke, fence, dog, horses, man."

His voice ran down like a spent top, and he opened his eyes, patiently awaiting applause from his audience. Katherine and I clapped our hands vigorously, while Junior beamed.

"Take your bow, Junior," Katherine commanded, and when the little lad looked at her with puzzled eyes, she swept him up into her arms rapturously.

Relaying the Telegram.

"You are the most adorable thing on earth, Junior!" she announced, kissing him, but after kissing her back, he wriggled to be set down.

"Wanna see more fings," he announced, as he ran back to the window.

"I suppose psychologists would say we were fostering the love of applause in him," I said worriedly.

"I suppose so," she agreed, "but I wouldn't lose any sleep over it. Did you ever know anyone who didn't work for applause, abstract or concrete?"

"I haven't time to think about the answer," I retorted, smiling. "Will you watch the stewing chicken—and Junior, while I relay this telegram to the Durkees?"

"Of course," was her ready answer, and I called the Durkee house at Marvin.

Alfred evidently was waiting for the message, for he answered the telephone, and his voice was excited and nervous as he asked for my news.

"The best," I answered. "Dr. Braithwaite will be here in three days." And I relayed the rest of the message

"Of course we approve of any hospital he selects," he said, as I finished. "Let me have his address, and I'll do the rest of the arranging from here or my office. You've done enough, I think."

"Men, Horses in Yard."

"Not half what I'd like to do," I countered earnestly. "How is your mother?"

"Simply fine," was his response. "She seemed to take a new lease of life when she heard about Dr. Braithwaite—says she isn't afraid any more. She's asleep just now, and Leila is with her, or I'd call one of them to the 'phone. I know they want to talk to you."

"I'll be in day after to-morrow," I promised, "sooner if you need me. Don't forget that you're to 'phone me if you want me."

"Thank you. I'll remember," he answered, and then I had said good-by, and realized with a little sigh of relief, that the arrangements for Mrs. Durkee's operation were now out of my hands. Alfred would attend to everything.

Time did not hang on my hands, however. Katherine had brought down her mending, necessarily neglected during her last sojourn at the hospital, and in the intervals of getting dinner, I helped her put everything in perfect order, so that when she should go to Mrs. Durkee, she would have no petty personal details to hinder her.

I brought out a basket of Junior's favorite wooden animals and blocks, and he built houses and dramatized the lives of his inanimate pets in a constant chatter which also took in numerous trips to the window which seemed to fascinate him.

Absorbed in our own conversation, we paid little heed to his prattle, until the insistent repetition of one particular chant, finally caught our attention:

"Men, horses ride in yard. Man's break window, run across road."

ADVICE TO GIRLS :: :: :: By Annie Laurie

DEAR ANNIE LAURIE:

I am a young woman twenty years old, and have been married and divorced. I am going with a young man whom I love very dearly. There are times I think he cares for me and again I think he doesn't. What can I do to win his love? BLUE EYES.

BLUE EYES: There is nothing you can do, my dear, to force a young man's love or attention. Simply be sweet and natural when you are with him. This is all you can do.

DEAR ANNIE LAURIE:

I am a girl and am in love with two young men. One is twenty-two, the other twenty-five. They both want me to marry them. I dearly love the one of twenty-two, but he wants me to wait several months. The other one is waiting for his answer at once. They are both nice young men. Please advise me what to do.

DOLLY.

DOLLY: You have made a mistake, my dear, when you say you are in love with two young men. This is impossible. Tell them both frankly that you care for their friendship, but that you cannot marry because you are not sure of yourself. Wait until you are really in love—you will know when you are—and you will have no trouble deciding.

Annie Laurie will welcome letters of inquiry on subjects of feminine interest from young women readers of this paper and will reply to them in these columns. Letters to Miss Laurie should be addressed to her in care of this office.

NewspaperARCHIVE®
NewspaperARCHIVE®

CLASSIFIED ADVERTISING RATES AND REGULATIONS

RATES—One cent per word each insertion; minimum 20 words or less 20 cents each insertion.
CONTRACT RATES—Daily minimum line rate will be given on application for a period of one year.
CLOSING HOUR—Copy received up to 12:30 noon, will be published the same day.
FIRST WORD OF COPY—The subject advertised must be the first word of each ad. The right to reword all copy is reserved.
CLASSIFICATIONS—The following headings are standardized and numbered for quick reference; no other headings will be used. Order classification by number only:

CLASSIFICATION INDEX

PUBLIC NOTICES
Cards of Thanks
Undertakers Ambulances 1
Florists 2
Monuments 3
Lost and Found 4
Special Notices 5
Lodge Notices 5A
BUSINESS SERVICE
Professional 6
Personal 7
Instruction 8
Taxicabs 9
Transfer and Storage 10
Cleaning and Pressing 11
Repair Service 12
Contractors 13
WANTED
Wanted to Buy 14
Wanted to Rent 15
Miscellaneous Wants 16
EMPLOYMENT
Female Help Wanted 17
Male Help Wanted 18
Male or Female Help 19
Agents and Salesmen 20
Situations Wanted 21
FOR SALE
Household Goods 22
Musical Instruments 23
Millinery and Dress-Making 24
Miscellaneous for Sale 25
Office and Store Supplies 26
Electrical Supplies 27
Building Materials 28
Coal Dealers 29
Good Things to Eat 30
AUTOMOBILE
Used Cars for Sale 31
Service Stations 32
Auto Accessories 33
Auto Storage 34
LIVESTOCK, ETC.
Livestock for Sale 35
Farm Equipment 36
Pet Animals and Birds 37
Poultry and Eggs 38
Poultry Supplies 39
RENTALS
Rooms for Rent 40
Hotels and Restaurants 41
Houses for Rent 42
Office for Rent 43
Store Rooms for Rent 44
Garages for Rent 45
Farms for Rent 46
REAL ESTATE
Houses for Sale 47
Lots for Sale 48
Business Property 49
Real Estate for Trade 50
Farms for Sale 51
Real Estate Wanted 52
Business Opportunities 53
FINANCIAL
Financial Notices 54
Money to Loan 55
Public Sales 56

PUBLIC NOTICES

Undertakers - Ambulances 1

For Ambulance, Phone 114. Night or Day. HOWARD A. WOLFE. Licensed Mortitian.

Florists 2

BRIDAL BOUQUETS
A SPECIALTY WITH US.
CLARY BROS.
PHONE 516.

For all occasions, fresh inspiring flowers that you'll be proud to send. Keifer Florist by City Hospital.

Monuments 3

SEE OUR WORK
and get our prices before placing an order for any kind of monumental work.
O. S. BOWEN.
548 WALNUT ST.

Just received a car of granite. Call and see our new line of monuments at 101 Water Street.
F. E. MILLIGAN.
101 Water St. Coshocton, O.

Lost and Found 4

LOST OR STRAYED—Persian red tabby cat. Phone 431 or 905. Reward.

Special Notices 5

Call 910 for all bottled soft drinks, 25 different flavors, Coca-cola, Budweiser, Tuscora, and Grape Bouquet. Coca-Cola Bottling Wks., 215 N. 3rd Street.

CALL PHONE 136 FOR
BUCKEYE BOTTLING CO. PRODUCTS.
"Superior Quality, Costs No More."

Special services will be held in the Canal Lewisville Baptist church Sunday evening, July 22 at 7:45 by the Gospel team of the First Baptist church of Coshocton. Everybody invited.

Mrs. Harry B. Kerlin
TEACHER OF VOICE.
Studio, 339 Main Street.

Why not enjoy a good cool bottle of Coca Cola, Budweiser or Grape Bouquet. Just stop at Mrs. Bahm's grocery when passing by.

S. FELVER.
Signs of all kinds.
REAR 534 MAIN.

A. O. LOWER
For Douglas Shoes.
North Fifth Street.

SINGER ELECTRICS
See our window display.
SINGER SEWING MACHINE CO.
109 South Sixth Street.

NOTICE—I have time now to do some carpenter, concrete or brick work. Call phone 110.

NOTICE!
W. W. Greene will have car leave Coshocton Buick Company Sunday July 22 at 10 A. M. for baseball at Cambridge.

BUSINESS SERVICE

Professional 6

OTIS G. MORSE
Optometrist & Optician.
My specialty Comfortable Vision.
Ricketts Block, Opposite Court House. Coshocton, Ohio.

W. R. SHAW
Eye Sight Specialist.
HUNTR BLDG.
Service and satisfaction guaranteed. SEE SHAW, AND SEE BETTER.

Get your health from
R. E. LYNCH.
Chiropractor.
D. O Thompson Bldg.

FACIAL TREATMENTS
For Acne and Eczema. Also scalp treatments. Phone 144.
American Beauty Parlor.

HUSTON
Optometrist and Optician.
Cor. Main and 6th St. Phone 87.

ADA M. HUDSON,
Chiropractor.
1117 East Main St. Phone 718.

Personal 7

LIGGINS HAIR PARLOR — Frew Bldg., Fifth and Main St. Shampooing, Massaging, Manicuring, and Dyeing. Hair goods made from combings. Phone 168.

For solid leather work shoes go to CANTWELL'S. Our "Honesty" work will outwear any other.

Mrs. Liggens, chiropodist, will be in town Monday and Tuesday, July 23 and 24.

Taxicabs 9

TAXI SERVICE.
Coshocton Buick Co.
Phone 78. W. W. Greene.

Try a Tribune class Ad.

Repair Service 12

BICYCLE
Have it repaired right at
SPRAGUE'S SPORTING GOODS CO.
Expert Bicycle Repairing.

GOOD NEWS FOR SOMEBODY
Time, worry, and big expense saved by our scientific "Welding Service."
THE WELDING SHOP.

REPAIRING AND RECORING RADIATORS.
FELVER'S SHOP.
416 Scamore St. Phone 178.

Have your high top shoes made into oxfords.
Price 50c.
M. V. SCHERRER.
116 S. SIXTH ST.

WANTED

Wanted to Buy 14

WANTED TO BUY—Used wind-mill. Must be in good condition. R. M. Bluck, Isleta Route 1.

Miscellaneous Wants 16

Amateur film developing and printing. A 24 hour service. We do it right.
WILCOXON STUDIO,
114 S. 6th Street.

EMPLOYMENT

Female Help Wanted 17

WANTED — Competent woman as housekeeper. References required. Address 1002 Care Tribune.

Male Help Wanted 18

WANTED—Young man over 18 to learn the business. Good opportunity. F. W. Woolworth Co.

WANTED—Manager for store to be opened in Coshocton. No Tire experience necessary. Send reference with first letter. United Tire Stores, 167-169 W. Quincy St., Chicago, Ill.

Agents and Salesmen 20

SELL MADISON "BETTER MADE" SHIRTS direct from our factory to wearer. No capital or experience required. Easily sold. Big profits. Write for FREE SAMPLES. MADISON MILLS, 503 Broadway, New York.

An opportunity for a good salesman to make big money the right man must have a good personality and be well aquainted. Address Sales Manager care of this paper for appointment.

FOR SALE

Household Goods 22

PAINTS AND OILS—You can always get what you want right here in high grade paints and oils at low prices. Our stock of window glass and paint brushes is also complete at attractive prices.
STEVENSON'S STORE.

RUG WEAVING.
Rag rugs and carpets made to order. All our work guaranteed. Call and deliver orders. 614 Walnut or phone 697.

Gorsline & Storck
Painting and Paper Hanging
541 Locust Street.

FOR SALE—Electric Singer sewing machine. Nearly new. Price reasonable. 1021 Walnut Street.

Preserving Kettles
10 quart white enamel kettles. A real bargain at 75c each. Also a full line of cooking utensils at wholesale prices.
STRONG-ENGLE.
Main St. Opposite Post Office.

FOR SALE—One golden oak dining room table. Also motor washer. 542 McClain Avenue, phone 1675.

FOR SALE—Gas range with high oven, used a short time. Priced for a quick sale. 397 South Lawn Ave. Phone 327.

Musical Instruments 23

Every thing Musical,
Pianos, Grands, Phonographs, Sheet Music.
STEVENSON BROS.

Musical Instruments 23

FOR SALE—Good Stradivara talking machine, 40 records. Bicycle, good as new. Owner leaving town. Phone 512.

PIANOS AND GRANDS.
Anything in the line of music.
Grandstaff's Music Store.

Millinery - Dressmaking 24

BUTTONS made from dress material. Various size and designs, half ball, French Acorn, etc. POCOCK, 121 S. 4.

Miscellaneous For Sale 25

JOHNSTON
Paints, Oils and Varnishes.
HEATON HDWE. CO.
233 W. Main St. Phone 52.

FOR SALE—Rubber tire top buggy, set single harness, good as new. Markley barn, Schaich alley.

Corn, shelled and ear in any sized quantities, can be had at any time at reasonable prices. Ask
HANLEY MILLING CO.

PAINT NOW
With SHERWIN-WILLIAMS Paint. It has a 50 year record. The results are in each can.
OUR STOCK IS COMPLETE.
Coshocton Lumber Co.
PHONE 394.

THE SWEET ORR
Work Clothes Store.
SWIHART-RICE.

Berries for sale, 5c on the gallon cheaper at the home. Call evenings. Just off Otsego road, near Wills Creek. Harvey Royer, Conesville Route 1.

FOR SALE—At a real bargain, a new Crawford electric range, four plate cabinet style. See at Ohio Service Co. office, Coshocton.

Electrical Supplies 27

HOME ELECTRIC CO.
Phone 378 606 Main.

For your fixtures
Thomas Electric Co.
Open evenings. Roscoe, O.

Call Wagner Electric
For Western Electric washers, irons, sweepers and fans.
Phone 1459. 1019 Adams.

Bainter Electric Co.
EVERYTHING ELECTRICAL.
123 South Sixth Street. Phone 127.

Good Things To Eeat 30

TRY THE
11th STREET MARKET
A good clean place to buy.
We trim the meat—not the customer.

Take home a liberal supply tonight—the whole family will enjoy eating
CONNER'S
ICE CREAM.

MEATS! MEATS!
We carry a full line of home killed meats, also groceries and vegetables. Phone your orders. Free delivery.
Central Meat Market.

TRY! TRY!
Our delicious bread and rolls.
FEDERAL BAKERY.

"Can You Afford To Use Doubtful Milk?"
Our milk comes from carefully selected dairies, is handled scientifically, thoroughly pasteurized and is positively safe and sanitary. You will instantly appreciate its superior purity and flavor. Ask your grocer or phone 130.
PURE MILK CO.

AUTOMOBILE

Used Cars for Sale 31

FOR SALE—New 4 door Ford sedan, used very little, extra equipments. Bargain if sold this week. Inquire 234 Main Street. Phone 70.

REAL BUY
1919 Ford touring, good condition.
1918 Maxwell roadster, fine condition.
Studebaker touring, mechanically good.
Olinger Motor Car Co.
426 Main St. Phone 1525.

GOOD USED TRUCKS
Maxwell ton truck, pneumotic tires, A-1 condition.
Chevrolet ton truck, good condition.
Coshocton Buick Co.

Used Cars For Sale 31

FOR SALE—Buick six, on easy payments. Can be seen at Chas. Loos & Son garage, 3rd St.

Service Stations 32

Before you have that battery repaired bring it to us and get our prices. We repair all makes.
THE POINT.
On the Hill. Phone 545.

SEE THE NEW GRAY,
the economy car at Kneff's Garage, South Seventh Street.

Automobile Insurance
Save 20 per cent to 40 per cent full coverage policy, fire, theft, collision, public liability, property damage.
Mizer Insurance Agency.

TIRES
29x3½ Goodyear fabric .... $ 8.90
30x3½ Goodyear cord 10.50
Maxomile Tire Service.
Phone 676. 548 Main St.

Service Stations 32

AUTO CYLINDERS
Put in perfect order at
FIFTH STREET GARAGE.

Expert Auto Repairing.
S. J. KARSHNER & SON.
DURANT AND STAR AGENCY.

"A stitch in time saves nine," a visit here may save you many dollars. Our vulcanizing work is right.
Coshocton Vulcanizing Company.
Where you and Service meet.
Phone 364 612 Walnut St.

Today and Every Day use an EXIDE BATTERY.
Exide Service Station.
Cor. 6th and Walnut Sts.

THE CALLS FOR
Hale's Red Service Car
Increased 200 per cent during June. Just Phone 117.

SATISFACTION.
Auto repair satisfaction assured at
Hupp Service Station.

Auto Accessories 33

We repair all makes of storage batteries.
GUY R. TARNEY.
Phone 957. 236 Main St.

LIVESTOCK, ETC.

Livestock for Sale 35

FOR SALE—One Guernsey, one Jersey, fresh. One saddle, one set single harness. 626 South Seventh-st. Harry Fultz.

FOR SALE—Pony outfit, priced to sell. Also twenty five good White Leghorn hens, one year old, for ninety cents a piece. Fern Pigman, Conesville, O. Route 2.

FOR SALE — 1 Guernsey Durham heifer, just fresh. 1 Red springer cow 3 years old. 1 bay mare 6 yrs. old, weight 1400 lbs. Some spotted Poland China pigs, either sex. Address Dwight Wolfe, Birds Run. Location, 3 miles southwest of Plainfield.

Farm Equipment 36

NOW, LISTEN! We have in stock a full line of smal ihardware. Forks, shovels, hoes, scythes, axes, hatchets, nails, wire, bolts, hinges, etc.

THE
FARMERS EXCHANGE.
"IT' YOUR STORE."

Poultry and Eggs 38

EGGS WANTED,
POULTRY WANTED,
CREAM WANTED.
Will pay highest market prices for good stuff.
Coshocton Produce Co.
117 N. Second. Phone 54.

RENTALS

Rooms For Rent 40

Furnished rooms for rent. Inquire 154 South Eighth St. Phone 939.

Large cool sleeping room. Reasonable rent, close in. 403 south Lawn Avenue.

FOR RENT—Three furnished rooms for light housekeeping. 140 south Second Street. Inquire Danford Studio.

FOR RENT—Nicely furnished 3 room apartment, private bath, sleeping rooms. Also unfurnished apartment, all modern. Inquire Mrs. Austin, 245 Main St. Curry Apartments. Phone 1927.

Hotels - Restaurants 41

MONA CAFETERIA.
Coolest dining room in the city. Perfect ventilation.
MONA CAFETERIA.

When you think of good things to eat, think of
BILLY WILLS.

July 22
Special Sunday Dinner.
WHITE'S CAFETERIA.
BARNES HOTEL.

Puritan Restaurant.
First class cooking.
Steaks and chops our specialty.
Always fresh food.

REAL ESTATE

Houses For Sale 47

FOR SALE—Pretty bungalow, located on North Third Street. Modern, brick garage, a real home for someone. Owner leaving the city. T. E. McFarland. Phone 1080 or 212.

Some Real Bargains at West Lafayette, Ohio.
Nine room house on Main St., electricity, gas, hot water, furnace, extra good basement, good paint and wall paper, well at the door, possession Aug. 1, 1923. This property is certainly priced to sell. Allow us to show you this property.
5 room house, electricity, gas and four acres of good land. Bank barn, other out buildings and lots of fruit. We have a very low price on this home.
6 room house and six lots at a reduced price. This should sell very soon.
Two five room houses, gas, electricity, good basement. These two houses are on the bargain counter.
R. A. McCLURE & SON,
West Lafayette, Ohio.
Real Estate & Insurance.
Telephone 124.

Ready For Inspection
Four new houses in a few days. They are new, modern, well built and well finished. You'll like them. Watch this column for further information. McConnell & Karr, Realtors.

Tribune Advertising is an Investment—Not an Expense

Houses For Sale 47

NOTICE!
Cozy 4 R. cottage in nice location, corner lot, electric lights, gas and water in house. Let us show you this one.
7 R. modern home on Locust St., garage, nice lot. If you want a home close in, see this one.
We also have a few houses that we can sell on payments. See us before you buy, we may have just what you want.
Retzler- Marshall.
Phone 61. Office 105 N. Third.

Farm And City Property
All kinds, prices and locations. If you want to buy or sell real estate of any kind, see
C. F. CLARK,
Real Estate.

Real Estate Wanted 52

WANTED to list your property for early sale.
NORMAN H. EBIE.
Real Estate Agency.
Coshocton National Bank Building.

Business Opportunities 53

FOR SALE—An interest in an established industrial business. A great opportunity for a young or middle age man to grow up in a profitable business. Address G. H. Care Tribune Co.

FINANCIAL

Money to Loan 55

DO YOU KNOW
That you can borrow from us on your household goods, Piano, Victrola, etc. You keep possession of the security; everything is explained to you thoroughly and you get our written statement showing the whole transaction clearly.

YOU CAN BORROW
$10 to $300
At Legal Rates

Long or short time loans on easy monthly payments. Investigate our Twenty Payment Plan and save money. Call or write today and our agent will call.
Commonwealth Loan Company.
(Business Established 1910)
Room 14 Frew Bldg., Main St., Coshocton, O. Phone 858.
Under State Supervision.

NOTICE OF BOND SALE
Sealed proposals will be received at the office of the Auditor of the City of Coshocton, State of Ohio, until one P. M. o'clock of August 20, 1923, for the purchase of bonds of the City of Coshocton, in the aggregate sum of Thirty Thousand Dollars ($30,000.) Said issue consists of 30 bonds of the denomination of $1000.00 each, numbered consecutively from 1 to 30 inclusive, dated June 1, 1923, due and payable $3,000 on October 1 in each of the years 1924 to 1933 inclusive, and bearing interest at the rate of 5 per cent per annum, payable on the first day of April 1924 and semi-annually thereafter on the first day of April and October in each year, as evidenced by coupons attached to said bonds, both principal and interest being payable at the office of the Treasurer of said City in Coshocton, Ohio, or at the office of the ——— Bank in the City of ———.
Said bonds are issued under authority of Section 3939 of the General Code of Ohio, for the purpose of raising money to extend, improve and furnish the City Hospital of said City.
Sealed bids are solicited. Each bidder must file with his bid a certified check on one of the banks doing a regular banking business in said city, or a New York draft payable to the Treasurer of said city, for an amount of not less than 5 per cent of the par value of the bonds for which he bids, as a guarantee that in case said bonds are awarded to him on his said bid, he will accept and pay for same within ten (10) days after such award, or forfeit said deposit as liquidated damages for his failure to do so. Conditional bids will not be considered.
The City of Coshocton reserves the right to reject any or all bids.
Bids should be sealed and endorsed, "Bids for Hospital Extension Bonds."
W. H. WILLIAMS,
City Auditor.
July 21 28 Aug. 4 11 18

COLLEGE FLAPPER REMAINS MARRIED

BALTIMORE, Cd., July 21—At last the college flajjer has found an advocate.

She is Dr. Iva L. Peters, professor of economics and sociology at Goucher College, and vocational advisor to hundreds of girl students.

Weary of charges that the college girl makes the poorest kind of wife, Dr. Peters has hurled a mass of statistics at the critics.

Included among them are figures showing that only 2 per cent of the marriages of women college graduates end in divorce.

"This is the lowest percentage of divorce according to the statistics of any class in which women are grouped," is Dr. Peters' defi to the critics. "College girls, once married, stay wedded."

Goucher College is one of the most fashionable women's schools in the east.

DANCER RELENTS

(Continued from Page One)

at New York."

The International News Service, learned, however, that Treman yesterday did his bit to make the divorce road smooth, by writing the letter, necessary to all French divorces, stating he had refused to return to his wife and live with her.

From an intimate friend it was learned that the Ithaca millionaire is anxious to settle the whole matter once and for all. He was said to be tiring of the uncertainty of Irene's intentions and no longer willing to play the role of a faithful husband always at the beck [illegible] wife and not knowing whether his answer to the beck and call will net him [illegible] four years of Treman's married lif with Irene, this friend said, have been just as uncertain as the last month in Paris.

"He has been a gallant, good husband," his friend said, "fulfilling gthe difficult role of an artist's husband."

In this role of husband, Treman accepted a dozen last minute commissions from the hurried Irene. Before he sails for New York, he pledged himself to round up several gowns she had bought in Paris shops and bring them home to her.

Buckeye Breveties

Gathered by I. N. S.

TODAY'S BRIGHT SPOT

Cupid is helping the Rev. L. S. Rose, pastor of the First Methodist Episcopal church, Martins Ferry, to pay his hospital bill.

The minister was confined to his bed in the hospital, following an operation.

Ida Ethel Calhoun and John Beaver decided to get married, and wanted Rev. Rose to tie the knot.

The reverend gentleman, lying in his bed and reading from his ritual, performed the ceremony.

The only difference from the usual wedding was that the minister didn't get to kiss the bride.

LIMA—Roberta Blodgett, 11, has been unconscious for 19 days, since being struck by an automobile. Her condition, according to hospital authorities, is gradually growing stronger, but they would venture no opinion as to how long she might remain in a state of coma. Despite a fractured skull, it is said that at times she sleeps normally and apparently without pain.

DAYTON—Suit for divorce filed by James Gillispie, of this city, against his wife, Mrs. Bessie Gillispie, Ottawa, resulted in a cross petition before the ink on the docket was dry.

The woman alleged that her husband threw muriatic acid in her eyes, and while she was blinded, stole $45 from her pocketbook.

Gillispie charged his wife with adultery.

DELAWARE—Many "old timers" would think that the millenium had come if someone was to deliver 200 gallons of the best "corn likker" to their front door.

When Sam Goldfard fell asleep at the wheel, his rum-running truck went into the ditch, and landed the liquor right at the door of the home of Charles Kunzie, near here.

The sheriff, however, issued an attachment for the legacy.

PORTSMOUTH — Representatives of Ohio counties in which Burley tobacco is grown will meet here July 26 to work out plans for bettering the cooperative marketing of tobacco, which is already being done. Tobacco growers in the Miami valley have been working for some time on plans for a sales agency.

BRANDYWINE — Mr. and Mrs. Frank Gorey, as agent and tower man respectively, for the Pennsylvania railroad here, are the only man and wife employed in like capacity. Mr. Gorey is listed as his wife's assistant. When they were married, Mr. Gorey taught his wife the Morse code, and now she is as proficient an operator as her husband.

TIFFIN—Development of Rock Run Cave, on Limestone ridge between Tiffin and Findlay, as a natural attraction, and establishment of a pleasure resort in connection with the cave will result from the purchase of the Smith farm on which the cave is located by M. L. Kelley, of Mt. Vernon.

TIFFIN—A fall festival here the week of October 1, the Knights of Columbus being in charge. A pageant will be the principal feature.

COLUMBUS—The entire estate of Mrs. Clarinda McCarty, 92, Groveport, who died recently was left to a son, Robert R. McCarty. No bequest was made to seven daughters. The property consisted of $2000 personal and 129 acres of farm land valued at $20,000.

WHEELING — Coroner Hobb's verdict blames lightning during a storm for the death of the seven-months-old baby of Mr. and Mrs. William Hercules. The child died in its mother's arms from shock, the coroner held.

NEW LAFFERTY—Noticing the absence of a light in the mine room worked by Mike Hollitch in a local mine, a driver investigated and found Hollitch buried beneath a fall of stone. He died as he was being carried into the Martins Ferry Hospital.

CANTON—Five ballots for the Canton municipal primaries Aug. 14 will be marked in County Carlo, Ireland, by members of the W. E. Melbourne family who are visiting the Emerald Isle. The ballots have been mailed to the Melbourne family in Old Derrig, Ireland.

ELYRIA—Mrs. Walter Metz, 24, residing between here and Lorain, succeeded in her second attempt at suicide. She used a clothes line. Her mother found the lifeless body. A baby of three months and her husband survive.

CREW DISRUPTED

LONDON, July 21. Seventy-eight members of the crew of the White Star liner Adriatic were fined today on charges of conspiracy to impede the ship's voyage from New York.

Market Reports

LOCAL QUOTATIONS

(Corrected by Hanley Milling Co.)
Wholesale

The leading markets had a set-back of from ¾c to 1¾ yesterday, due perhaps to the fact that Liverpool markets did not respond to the advances in domestic markets Wednesday and Thursday. Local mills advanced with general markets Friday and they are now paying 95c for new wheat. Old wheat still commands $1.00 or a premium of 5c per bushel. Export bids for flour being received daily are based on equal actual cost of wheat with no allowance for cost of bags or freight and in some cases without any allowance for milling cost whatever. We know in some cases that purchases have been made on this basis especially from small Pennsylvania mills. This condition is brought about by the fact that each small mill in that section is a sales agent for Western flour. Their flour sales therefore replaced the farmers local wheat, which is ground up and shipped East to command whatever price is bid, and until this surplus is consumed exporters confine their purchases to those districts.

Coshocton mills paying:	Per Bu.
Wheat No. 2	$ 1.00
Straw, baled, per ton	9.00
Corn	.90

COSHOCTON FARMERS' EXCHANGE

Buying Price

Wheat No. 2	$ .90
Corn	.95
Hay, baled, per ton	13.00
Straw, baled, per ton	9.00

Selling Price
(All mill feeds in our sacks)

	cwt.	ton
Cotton Seed Meal	$3.00	$58.00
Oil Meal O. P.	3.00	58.00
Pure wheat bran	1.70	
Oats, per bu	.65	
Chop, corn and ats	2.30	40.00
Cracked corn	2.35	
Tankage	3.80	94.00
Salt, bbl.	2.75	
Salt, cwt	1.00	
Salt, block	.60	
Meat scraps	4.60	
Oyster shells	1.20	

SEED MARKET

(Corrected by Charles E. Lorenz)
Selling Price

Red Clover, per bushel	$13.00
Alfalfa, per bushel	13.50
Blue Grass, per bushel	4.25
Orchard Grass, per bushel	2.75
White Sweet Clover, bushel	8.50
Timothy seed, per bushel	4.00
Rape, per pound	.12
Mammonth Clover	13.00
Alsike	11.50
Oyster shells, 100-lb. sack	1.15
Nitrate of soda, lb	.05½

PRODUCE

Wholesale Prices

Potatoes	.90c
Eggs	.20c
Country butter	.35c

Retail Prices

Eggs	.24c
Country butter	.42c
Lard	.16c
Oleomargarine	.26c
Sugar, 25-lb. sack	2.50
Sugar, per 100 lbs.	10.00
New potatoes, per lb.	.06
Potatoes, bushel	1.05

POULTRY

(Corrected by Charles E. Lorenz)
Buying Price

Hens	16 lb
Ducks	.15c lb
Geese	.12c lb
Turkeys	.20c lb
Old roosters	8c lb
Broilers	.25-30 lb
Leghorns	.12 lb

Retail Price

Hens	.21 lb
Ducks	.20c lb
Geese	.18c lb
Turkeys	.25c lb
Old roosters	.13c lb
Broilers	.38 lb
Leghorn hens	.18 lb

Total Stock Sales

NEW YORK, July 21.—Stocks sales today 295,500, bonds $2,294,000. Stocks for the week totalled 2,752,200 shares, bonds $38,443,000.

LIBERTY BONDS

NEW YORK, July 21. — Opening Liberty Bonds: 3½s 100.9, first 4¼s 98.12; second 4¼s 98.13; third 4¼s 98.28; fourth 4¼s 98.13.

Liberty Bonds

NEW YORK, July 21.—Closing Liberty bonds: 3½s 100.10; first 4¼s 98.11; second 4¼s 98.12; third 4¼s 98.29; fourth 4¼s 98.13, new 4¼s 99.26.

MOTOR CAR TAKES HEAVY BIRD TOLL

SUPERIOR, Wis., July 21—The motor car is taking a terrible toll in bird and animal life in the wilds of Wisconsin, it has been reported by fish and game protective agencies of the State. It is estimated that each Summer thousands of birds and small animals are killed by ruthless drivers.

Along any and every highway of the State, it is claimed, may be found any day the evidence of the toll in wild life being taken by motor cars. Lining the roads are hundreds of bodies of little birds, chipmunks, squirrels and rabbits.

Game birds killed by motorists are few, the reports state, largely because the birds are hunted and do not look upon men as friends, as do their smaller feathered brethren. Robins, woodpeckers, phoebes, song sparrows—all of the little fellows whose songs ring thru the forests of pine and who stand fearessly in the road and watch the approaching motor car with confidence that no harm will come to them are dying by scores.

A dozen small birds were found dead along one highway in a distance of about 100 feet, it was reported by one member of the protective association.

Many of the birds killed by motor cars may be spared that fate, it is claimed, if drivers sound their warning signal rather than purposely try to run over the birds, rabbits or squirrels met along the roads.

LICENSED TO MARRY

John W. Myers, 20, farmer, son of Charles Myers, Warsaw, Blanche Shepard, 17, daughter of Charles Shepard, Warsaw. Parents' consent filed for both.

J. Foster Norman, 28, rubber worker, West Lafayette, Edith Thompson, 21, daughter of E. L. Thompson, West Lafayette. Rev. Joseph A. Speer.

Tribune Advertising is an Investment—Not an Expense

Pittsburgh Live Stock

PITTSBURGH, July 21.—CATTLE Receipts light, market steady.

Choice	1100@1125
Prime	950@1025
Good	950@1000
Tidy butchers	750@ 850
Fair	500@ 625
Common	300@ 700
Common to good fat bulls	400@ 700
Common to good fat cows	200@ 600
Heifers	600@ 900
Fresh cows and springs	30@ 90
Veal calves	1300
Heavy and thin calves	500@ 900

SHEEP and LAMBS — Receipts 300 market 50c lower.

Prime wethers	700
Good mixed	600@ 650
Fair mixed	500@ 600
Culls and common	100@ 300
Lambs	1100
Spring lambs	1350

HOGS—Receipts 2500, market 10c up.

Prime heavy hogs	765@ 775
Mediums	815@ 825
Light yorkers	775@ 800
Pigs	725@ 750
Roughs	500@ 550
Stags	200@ 350

Cleveland Live Stock

CLEVELAND, July 21.—CATTLE—Receipts 450, market slow and dull.

Choice fat steers	950@1025
Good to choice butcher steers	850@ 950
Fair to good butcher steers	700@ 850
Good to choice heifers	700@ 800
Good to choice butcher bulls	600@ 750
Good to choice cows	500@ 600
Fair to good cows	300@ 500
Common cows	200@ 300

CALVES — Receipts 200, market steady.

Top	1300
Good to choice veal calves	1200@1300
Fair to good	900@1100

SHEEP and LAMBS — Receipts 100, market 50c lower.

Top	1400
Good to choice lambs	1400@1500
Fair to good	1200@1400
Good to choice wethers	650@ 750
Good to choice ewes	400@ 600
Mixed ewes and wethers	500@ 650
Culls and common	100@ 300

HOGS — Receipts 1000, market steady, 10c higher.

Yorkers	800@ 810
Mixed	800@ 810
Heavies	775
Mediums	800@ 810
Pigs	700
Roughs	550
Stags	400

Chicago Live Stock

CHICAGO, July 21.—HOGS — Receipts 7000, market 10 to 20c up.

Top	770
Bulk	690@ 750
Heavyweight	670@ 750
Medium weight	700@ 770
Light weight	700@ 770
Light lights	690@ 765
Heavy Pck. sows, smooth	610@ 640
Pigs	625@ 700
Packing sows, rough	575@ 610

CATTLE — Receipts 1000, market
BEEF STEERS

Choice and prime	1090@1150
Medium and good	900@1025
Good and choice	1075@1135
Common and medium	750@ 950

BUTCHER CATTLE

Heifers	500@ 975
Cows	400@ 800
Bulls	400@ 800

CANNERS AND CUTTERS

Cows and heifers	200@ 400
Canner steers	500@ 700
Veal calves (light and handy-weight)	900@1100
Feeder steers	600@ 850
Stocker steers	550@ 825
Stocker cows and heifers	350@ 600
Stocker calves	550@ 850

SHEEP — Receipts 1000, market

Lambs, fat	1250@1325
Yearlings	1000@1200
Lambs, culls an dcommon	750@1000
Wethers	700@ 850
Ewes	550@ 675
Ewes, culls and common	150@ 350
Breeding ewes	600@1000
Feeder lambs	1150@1250

Cleveland Produce

BUTTER—Extra, per lb. 41@42, prints per lb. 42@44, firsts per lb. 40@42, packing 30@32.
EGGS—Fresh 30, Ohio firsts 25½, western first 24.
OLEO—Nut, per lb. 20. High grade animal oils 25@25½. Lower grades 16@17.
CHEESE—York state, 27@28.
POULTRY—Fowls 27@28, roosters 15, broilers 40.
RASPBERRIES — Black 600 @ 750 crate; red 900@1300.
CABBAGE—Per crate 2.00@2.50.
CORN—Green, per lb. 14@15 doz. bunch.
LETTUCE—Leaf, home grown .50 per ten pound basket.
TOMATOES — Hothouse 2.35, 10 pounds.
POTATOES — Sack 150 lbs. 5.00@6.00 bbl.
SWEET POTATOES— 1.25 hamper.
CHERRIES—Ohio 3.00@3.50 bushel.
CUCUMBERS 175@200, 2 doz. basket.
RED RASPBERRIES 1000@1100 bu.
BLACK RASPBERRIES 700@800 bu.
STRAWBERRIES 200@225 crate.

New York Stock Market

NEW YORK, July 21.—Strength in motor accessories stocks, featured the trading at the opening of the Stock Exchange today.

Stewart-Warner rose ⅝ to 94 and Stromberg 1¼ to 70¾.

The trend in other sections of the list was slightly irregular.

DuPont was weak, declining 2¼ to 113¼.

Bethlehem Steel at 48¾ and Baldwin at 122¾, were up ¾.

Republic Steel lost ⅛ to 46 and American Loco. was unchanged at 68¾.

Anaconda lost ¼ to 42 and Chile Copper was unchanged at 25¾.

Cosden Oil lost ⅛ to 39¾, California Pete up ⅛ to 22¾, Sinclair off ⅛ to 24¾ and Philips Pete at 24¾ was unchanged.

Kelly Springfield Tire lost ⅝ to 35¼. Studebaker was unchanged at 107.

Railroad stocks were steady, Canadian Pacific rising ¼ to 148, New York Central ¼ to 98¾, Baltimore and Ohio [illegible] 49½ and Wabash Pfd. "A" ½ to 25½.

Stock Market Close

NEW YORK, July 21.—The stock market closed steady today. The list was called upon to absorb a good deal [illegible] hour but [illegible] serious [illegible] generally [illegible] opening [illegible].

New York Central was a late feature [illegible] two points [illegible] Reading [illegible] one point [illegible] charges [illegible] Steel Common [illegible] Baldwin Improved [illegible] at 106⅞ and Stewart [illegible] changed, railways [illegible] steady.

New York Produce

[illegible]

Chicago Grain Opening

[illegible]

Tribune Advertising is an Investment—Not an Expense

NEWSPAPERARCHIVE®

Hot Weather Needs

Ice Cream Freezers
Porch Swings
Lawn Swings
Screen Doors
Sprinkling Hose

Also the Best Palce to Buy Builders' Hardware. We Have a Complete Stock.

Brushwood's Central Hdw. Co.
Main and Sixth Phone 923

SHAKE-UP MAY RESULT FROM SUN.'S GAMES

Coshocton, Idle Saturday, to Drop to Third If Mansfield Wins

A big change may be made in the Eastern Ohio League standing as a result of Sunday's games.

Should Zanesville win both games from Mansfield Saturday and Sunday, she would be sitting securely in first place. Both wins would bring her percentage up to .778, the games being 14 wins with 4 losses.

Should Mansfield capture both from Zanesville, the former's percentage would be .647, thus displacing Coshocton in second place, whether Coshocton wins or loses. If Zanesville loses both contests her percentage would be .667. Win and lose, Zanesville would hold a percentage of .722. Mansfield win and lose the percentage would be .588.

If Coshocton loses to Cambridge Sunday her percentage would be .571. No matter what takes place Sunday, Coshocton would not go lower than third position, and could not take first place.

The Zanesville Greys play the Mansfield Great Americans two games over the week end. Zanesville and Mansfield clash at Shelby Saturday for the first contest. The Sunday game will be played at Mansfield. If Mansfield wins Saturday's game she goes into second position in the league while Coshocton is idle today.

Here is the Eastern Ohio League schedule for Sunday:

Zanesville at Mansfield.
Rutledge Greys at Mt. Vernon.
Canton at Newark.
Coshocton at Cambridge.

D&C LAKE LINES

Travel the Water Way
For Business or Pleasure

D. & C. N. Co's steamers make daily trips between Detroit and Buffalo; Detroit and Cleveland, Eastern Time.

Detroit and Buffalo.
Lv. Detroit 5.30 p. m.; arr. Buffalo 8:30 a. m.
Lv. Buffalo 6 p. m.; arr. Detroit 9 a. m.
FARE—$6.00 one way, $11.50 round trip.

Detroit and Cleveland.
Lv. each city 11 p. m.; arr. 6:15 a. m.
(Daylight trips during July and August.)
Lv. each city 8:30 a. m.; arr. each city 4 p. m.
FARE—$2.50 one way; $5.50 round trip.

Berths, Upper $1.50, Lower $2.40; staterooms, $4.20 up; parlor, $7.20 up. All divisions.
Rail tickets accepted, either way, between Detroit and Buffalo; Detroit and Cleveland. Automobiles transported (gas must be removed.) Wireless equipment.

For reservations, address R. G. Stoddard, Gen. Pass. Agt., Detroit, Mich.

DETROIT & CLEVELAND NAVIGATION CO.
A. A. Schantz, President & General Manager. J. T. McMillan, Vice President.

Why Not Take The

COSHOCTON TRIBUNE

With You On Your Vacation This Year?

CALL CIRCULATION DEPARTMENT

Phone 205

LEAGUE WILL BACK INDICTED OFFICIAL IN NEW YORK STATE

WESTERVILLE, Ohio, July 21.—"The Anti-Saloon League is back of William H. Anderson, until he is proven guilty," Dr. P. A. Baker, general superintendent of the Anti-Saloon League of America said today commenting on the indictment for forgery and grand larceny of the superintendent of the league in New York.

"We anticipated that Anderson would be indicted.

"If he is guilty, I hope they prove it.

"I do not believe for one minute that he is guilty, however."

Baker said that if the case "drags along" until Wayne B. Wheeler, general counsel for the Anti-Saloon League returns from Europe Wheeler will undoubtedly appear in Anderson's defense. Baker, however, thot it unlikely that Wheeler would be in this country in time for the trial.

There is a general feeling among national officers of the Anti-Saloon League that Anderson is a victim of a frame up of New York wets whom they charge with leading the main opposition to prohibition in the United States and with endeavoring to inspire a wet candidate for president in 1924.

It was admitted today that the wet and dry battle next year will center around New York and that the Anderson case will probably prove a big issue.

COLS. BUS LINE IS DISCONTINUED

COLUMBUS, July 21. — City bus service in Columbus will be discontinued by the Ohio Motor Bus Co., according to C. L. Bowler of Newark, president of the company, today.

Mr. Bowler is former general manager of the American Motor Truck Co., of Newark, a subsidiary of the R. L. Dollings Co., for which a receivership has been asked in common pleas court here. He denied that the Ohio Motor Bus Co. and the Dollings Co. are connected.

Central Plumbng Co.
Plumbing and Heating
Phone 387

THREE (SPORT) SHT

Three Nines in National Seem Pennant Bound

Fight Expected to Involve Giants, Pirates and Reds

By GEORGE T. HOOK,

NEW YORK, July 21—The same fight-to-the-finish that featured the National League penant marathon last season will be repeated this year, if the standing of the clubs at midseason is to be taken as a harbinger.

And to the dyed-in-the-wool type of baseball fan it is going to be some battle with the world's champion Giants pushed to the limit of the fighting "esprit de club" for which they have justly become noted.

Quite naturally the struggle for the championship centres around the New York Giants and, in the main, takes in Pittsburgh and Cincinnati. Unless all three fall into an unprecedented slump one of these clubs is going to sport the league trophy. A glance at the figures will show that it doesn't take a marvelous intellect to dope that out.

Records of games played up to mid-season show such a tangle existing among these three clubs that, for a matter of choice, it is everybody for his favorite. Whereas the Reds have found the Giants comparatively easy picking — for seven out of ten games at the conclusion of the last series, to be exact—the Pirates, on even terms with the champions, have bested the men of Moran eight out of fourteen games. Get out the cook-book and you'll find that this bit of dope will make good hash.

Past performances of these teams seem to preclude anything but a nip-and-tuck fight, with none possessing the supreme confidence of victory.

The failure of the McGraw men to possess a more comfortable lead is placed to the discredit of the pitching staff—the twirlers have been blamed for everything untoward that has happened and probably will be blamed for anything that occurs during the remainder of the season. And just as surely as the Bible proves Job should have eaten more yeast, so the National League records prove that the champions would not be enjoying even their present meagre lead but for the wrecking crew headed by Kelly and Frisch. This same crew has turned robber many times and deprived opponents of games that were considered safely in the icebox.

A part that is peculiar about the tightness of the National merry-go-round is the attitude of New York Yankee rooters. It may not be a secret, but it's a fact, at any rate, that the vast majority of Yank yellers are yapping for Pittsburgh to jump into the league lead now held by the Giants. The favoritism over the Reds may be attributed to the close fight the Pirates put up against the champs last year when they lost by a slight margin.

This feeling is not to be placed to fear that the Giants will again make the Yankees look like sandlotters in the event of a world series. Shortly after the last Yankees-Athletics series, which turned out so beautifully for the former, I entered into conversation with the woolliest type of Yank fan. Before I got the opportunity of asking the question I had all framed for him he gave me the answer, with a look like that of a movie villain who visions his dastardly design wreaking vengeance upon the oily-haired head of our modest hero.

"Oh, boy!" he let go out of a corner of his mouth. "I wish they'd bring on those Giants now. What we'd do to them would make a homicide court case look like a bedtime story."

CHILI WOMAN DIES IN STARK COUNTY

Funeral services were held Thursday at Chili for Mrs. Jacob Barrier, 77, who died at the home of her daughter, Mrs. Alfred Matthey, of Wilmot, Stark co. Tuesday.

Wilhelmina Sheigh was born on May 13, 1846. She married Jacob Barrier years ago. He preceded her to the grave on December 17, 1914.

There were three sons and one daughter born. The living are Eli and John of Fresno and Mrs. Alfred Matthey, of Wilmot. Besides three children she is survived by nineteen grandchildren and twenty-two great grandchildren. Four sisters and one brother survive also. Mrs. Frank Henderson of Fresno Route 2 is a granddaughter. Six grandsons acted as pall bearers.

GREYS SIGN PITCHER

The Zanesville Greys have signed Pitcher "Lefty" Layne, on their roster. It now appears that "Turk" Reilly expects to hold his lead in the Eastern Ohio League. Layne will likely be used in either today's or Sunday's battle with Mansfield, the Zanesville management said.

BRITONS WIN

[illegible]

TITLED GERMAN WOMEN GO BACK TO SOIL

Above: Baroness Puttkamer and Miss Groiss. (Below)—Baroness Imhoff and Miss von Zwehl. (Right) Baroness Schretzk Notzing.

To provide instruction for young women the German Government has established three schools for farming by "social destitutes" in Schoorn, Bavaria; Miesbach, on the Danube, and at Rothenburg. Girls who take a two years' course will be able to become farm managers, insuring them of financial independence. At least 75 per cent of the girls enrolled are daughters of once wealthy families, high officials and army officers. Miss Groiss, of Vienna, is shown handling a plow, while Baroness Puttkamer drives the cow. Baroness Imhoff is chief of the goose battalion, while Miss von Zwehl is the daughter of a German general.

LEGION WALLOPS PYTHIAN CHAMPS IN FRAT LEAGUE

Harry Huffman held the Knights of Pythias aggregation to two hits and shut out the champions by a score of 7 to 0 for the Legion at Red Sea last evening.

Proc. Norman secured the Knights' two hits. The ex-soldiers chased Norman from the mound in the early part of the game. He was replaced by Bobby Wiggins.

Despite the fact the Pythians have slipped a notch in the league's standing they still have a comfortable lead over the Elks, who are in third position.

Here are the batteries for last evening's game: K. of P.—Norman, Wiggins and Thornsley. Legion—Huffman and Huffman.

The standing:

HOW THEY STAND

	Won	Lost	Pct.
Red Men	9	0	1000
K. of P.'s	6	3	667
Elks	3	5	375
I. O. O. F.	3	6	333
Moose	2	5	286
Legion	2	6	250

TAGGING THE BASES

The Giants showed some of their old fighting spirit and came from behind and beat the Cardinals in the ninth inning 10 to 9.

The Cincinnati Reds slaughtered Reuther and the Robins winning an 11 to 4 victory.

Two homers didn't stop the Braves and they scaled the Pirates for an 8 to 5 win.

Mitchell had the better of a hurling duel with Kaufmann and the Phillies defeated the Cubs 1 to 0.

After trailing the White Sox the Red Sox bunched hits, tied the score and then won 5 to 4.

Timely hits gave the Senators a play fest in postponed game with the Indians, 12 to 5.

The Athletics hammered the four Brown pitchers winning an extra base hitting game 9 to 6.

VILLA IS WINNER

BOSTON, Mass., July 21—Pancho Villa met some real fighting here in his ten round bout with Abe Friedman, New England bantam weight champion. Villa was awarded the decision after an exceedingly lively bout. Friedman had the best of it up to the sixth round but Villa rallied and took turns of the succeeding rounds. The other was even.

WITNESS HURT

CLEVELAND, July 21—Detective Edward J. Conroy, considered one of the most important witnesses for the state in the trial of John J. Whitfield for the murder of Patrolman Dennis Griffin which [illegible] in a hospital to [illegible] from injuries received [illegible] was run [illegible] square. [illegible] will be [illegible] week or more.

BASEBALL

HOW THEY STAND

NATIONAL LEAGUE

	Won	Lost	Pct.
New York	56	31	644
Cincinnati	52	31	626
Pittsburgh	50	34	595
Chicago	46	42	523
Brooklyn	43	41	512
St. Louis	45	43	511
Phila	25	59	298
Boston	24	60	286

AMERICAN LEAGUE

	Won	Lost	Pct.
New York	57	28	671
Cleveland	48	40	545
St. Louis	43	42	506
Phila	42	43	494
Detroit	41	42	494
Chicago	40	43	482
Washington	35	49	417
Boston	31	50	383

AMERICAN ASSOCIATION

	Won	Lost	Pct.
St. Paul	55	29	655
Kansas City	50	32	610
Louisville	46	40	535
Columbus	42	41	506
Milwaukee	42	45	483
Indianapolis	39	47	453
Minneapolis	33	50	398
Toledo	32	55	368

YESTERDAY'S RESULTS

NATIONAL LEAGUE

New York 10, St. Louis 9.
Cincinnati 11, Brooklyn 4.
Phila 1, Chicago 0.
Boston 8, Pittsburgh 5.

AMERICAN LEAGUE

Washington 12, Cleveland 5.
Phila 9, St. Louis 6.
Boston 5, Chicago 4.

AMERICAN ASSOCIATION

Columbus 6, Milwaukee 4.
Minneapolis 12, Louisville 5.
Toledo 4, Kansas City 3.
No others scheduled.

GAMES TODAY

National League
St. Louis at New York.
Cincinnati at Brooklyn.
Pittsburgh at Boston (2 games)
Chicago at Phila (2 games).

American League
New York at Detroit.
Washington at Cleveland.
Phila at St. Louis.
Boston at Chicago.

American Association
Columbus at Milwaukee.
Toledo at Kansas City.
Louisville at St. Paul.
Indianapolis at Minneapolis.

YESTERDAY'S HOME RUNS

AMERICAN LEAGUE

Williams, St. Louis	1	16
Miller, Athletics	1	9
Speaker, Cleveland	1	7
Rice, Washington	1	2

NATIONAL LEAGUE

Frisch, New York	1	5
Russell, Pittsburgh	1	7
Smith, St. Louis	1	3
Cavency, Cincinnati	1	4
Stenzel, New York	1	3
Ainsmith, St. Louis	1	2
Gooch, Pirates	1	1

League totals to date American 263; National 336.

This time last year American 296, National 273.

Last Night's Bouts

Detroit—Sid Barbarian had a clear margin over Sailor Friedman, of Chicago, in ten rounds. Barbarian took six rounds, three went to Friedman and one was even.

An international oil company is planning to explore the Costa Rican province of Limon for petroleum.

COSHOCTON FANS WILL ACCOMPANY PLAYERS SUNDAY

At least 250 Coshocton baseball fans are planning to accompany the Coshocton Regulars to Cambridge Sunday where the local team collides with the Cambridge Afefas.

The fans will leave in touring cars and in buses for Cambridge, it was said. Many will go by way of Warwick mines, to Otsego and Concord and take the pike into Cambridge. Others plan to go by bus thru Newcomerstown.

The game at Cambridge begins at 2:30 prompt. If the local fans expect to get seats in Cambridge they had better start early for Cambridge and get there before the home fans begin to gather. The Coshocton baseball management made efforts to reserve at least 250 seats for Coshocton fans in the Cambridge grandstand, but the Cambridge management would not reserve that many seats. It seems to be Cambridge's plan to have the home fans in the stands first, if possible.

The Coshocton team wants the local fans to accompany them to Cambridge and help out in the rooting department.

Here will be Coshocton's lineup for Sunday's game: Atchinson, lf; "Peg" Evans, 3b; Edwards, 2b; Storch, cf; "Chick" Evans or Greber, rf; Witt, ss; Gygli, 1b; 'Hump' Gary, c and Rea or Rasnick, p.

ALASKAN BODY OF WATER IS NAMED AFTER HARDING

WASHINTON, July 21. — When the mail pouch goes forth from the white house tomorrow with accumulated mail for the president, part of its contents will be a map prepared under the direction of E. Lester Jones, chief of the United States Coast and Geographic survey and containing for the first time a chart of the new "Harding Gateway," named in honor of the president during his Alaskan trip.

While the president and his party were in Resurrection Bay on their way to Seward, they encountered a big strip of water which had never been named. Gov. Scott Bone of Alaska who accompanied the presidential party, suggested it would be the proper thing to name this body of water after the president. The suggestion reached the ear of Jones and he immediately set his engravers to work upon a map of the waters and land marks surrounding Alaska and within four days after the decision was reached to map the waters, the coast survey map makers had the finished product to submit to their chief.

The "Harding Gateway" must be approved by the United States Geographic board which will meet in October. It is expected to give its unanimous approval to the naming of this Alaskan waterway in honor of the president.

Try a Tribune want add. Cost small, results large.

SALT -- SALT -- SALT

—Salt is one of the few things that the human race cannot do without. Salt goes into nearly everything we eat. So insistent is the human system on having its proper measure of salt that one of the worst punishments which could be afflicted on a criminal in the early ages was to keep him in a cell where he was fed on a food cooked without salt. Cattle cannot be kept in good condition without Salt. There is a universal salt craving on the part of man and animal, hence we carry a large supply for both at our 5th St. Warehouse. We believe we have every sized package and every commercial grade. Tell us about your salt needs.

THE HANLEY MILLING CO.

THREE RECEIVERS FOR DOLLINGS CO. ARE NAMED TODAY

Placed Under Bond of $50,000 Each; to Report On Assets

COLUMBUS, July 21.—Three receivers for the R. L. Dollings Co., fiscal brokers, and the International Note & Mortgage Co. both Ohio corporations, were named by Judge Duncan in common pleas court today.

They are: William C. Willard, vice president of the Huntington National Bank, of Columbus, representing the court; Paul DeLong, of Columbus, for the stockholders; and Samuel A. Kinnear, of Columbus for the company.

Attorney Sinks of Columbus was appointed receiver for the C. & E. Shoe Co., of Columbus and placed under $50,000 bond. This company was financed by the Dollings Co. according to the charge. The court is expected to instruct the receivers to immediately collect and administer all of the funds of the two companies and to make a report to the court on the assets.

The receivers were placed under $50,000 bond each, separate bonds being required for their connection with the Dollings and mortgage companies.

Attorneys for the stockholders who asked that the two companies and other subsidiaries be thrown into receiverships, declared that the International Note & Mortgage Co., was a part of the Dollings corporation.

It was further claimed that the funds of the two companies are hopelessly intermingled and assets were characterized as "frozen."

Funds of the Dollings Co. it was charged are tied up in all subsidiaries. It was anticipated that considerable time will be required by the recivers to get a comprehensive view of the financial status of the companies.

Demand for receiverships for nine Ohio corporations alleged subsidiaries of the Dollings company will not be pressed pending the outcome of proceedings against the parent organization, Attorney Henry A. Williams, for the stockholders, told the International News Service.

If found necessary separate applications for receiverships for these companies will be filed at a later date, Williams said.

COLUMBUS, July 21—Attorneys for the R. L. Dollings Co. and its subsidiaries, did not contest the appointment of a receiver when they appeared before Common Pleas Judge Robert P. Duncan today to answer charges contained in a demand for receivership filed by stockholders.

Thousands of stockholders of the Dollings Co. and its subsidiaries "need the protection of the courts," representatives of the corporation admitted.

When Lowry F. Sater, of Columbus, counsel for stockholders, holding $4500 in Dollings stock told the court: "Nobody who has ever been connected with the company should be permitted to be the receiver," a crowd of several hundred stockholders cheered.

Judge Duncan issued a sharp reprimand and threatened to clear the court room if any further demonstrations occurred.

Sater continued: "If the statements contained in the petition of stockholders were not true the Dollings Co. would be fighting the case.

"Their admissions disclose the need of the receivership," he said, "and verify all allegations against the company."

Sater insisted that action of the company, automatically acknowledged that they had been aware of the company's condition for the past sixty or ninety days.

Attorneys for the plaintiffs suggested that Paul DeLong, of Columbus, manager of the Pirrung estate be appointed as one of the receivers.

Dollings representatives want Samuel A. Kinnear, of Columbus, former postmaster, named. Attorney C. C. Morton for stockholders introduced a motion asking that fifteen more stockholders holding about $200,000 stock of the Dollings Co. be added to the list of plaintiffs. Action has not been taken by the court.

Besides the Dollings company proper, the International Note & Mortgage Co., an Ohio corporation, and subsidiaries including the Franklin Brick & Tile Co. of Columbus; American Motor Truck Co. of Newark; Champion Engineering Co. of Kenton; Matthews Engineering Co. of Sandusky; Recording Devices Co. of Dayton; Burton Townsend Co. of Zanesville; North Carolina Farms Co., of Columbus and The Florida Farms & Industries Co., of Columbus are involved.

THIRD ARREST IS EXPECTED IN THE MORRIS MURDER

WEST UNION, O., July 21—A third arrest within 48 hours is likely in the murder case of Robt. F. Morris of Cincinnati, slain and robbed while riding in his automobile several weeks ago.

Spires and Moore, the two men held charged with the crime, will likely be charged with first degree murder by Adams-co authorities today. These two prisoners were brot together again yesterday and questioned.

Officials say there were some discrepancies in Moore's statement, tho he stoutly maintains his innocence.

No mob violence has been attempted, notwithstanding the fear of authorities and the placing of an extra guard about the jail.

Tribune Advertising is an Investment—Not an Expense

SUNDAY EXCURSION
JULY 22
$2.05
ROUND TRIP
Columbus
Tickets good in coaches only on regular trains
Eastern Standard Time
Lv. Coshocton 8:41 A. M.
Returning
Central Standard Time
Lv. Columbus 5:30 P. M.
PENNSYLVANIA
RAILROAD SYSTEM

BROKEN LOTS OF ALL SUMMER FOOTWEAR

Men's, Women's and Children's Oxfords and Straps. Black, Brown and White. Priced to move. Quality as usual.

Brendel's

FITTERS of FEET

Fourth and Main-Sts.

NEWSPAPER ARCHIVE®